

# CT a MR mozku, hlavy a páteře

J. Nekula, T. Jonszta

- Anatomie
- Interaktivní mozek [upol.cz](http://upol.cz)
- J.Žižka:Kurzy MR, 2009 MR anatomie  
CNS

Interaktivní CD - mozek - Windows Internet Explorer

http://www.upol.cz/fileadmin/user\_upload/LF-kliniky/normalni-anatomie/atlas-mozku/index.htm

Obíbené položky HOGAN CHESS Novinky.cz - nejčtenější z... Google Operabase Strava Centrum VOLNÝ.cz

Interaktivní CD - mozek Stránka

# Atlas mozku



## Interaktivní atlas řezů mozku a povrchových struktur

O atlasu

Autoři: Kateřina Kikalová, Boris Pauček, Miroslav Kutal

Programová realizace: Milan Hejman, Petr Hejman



Podpořeno grantem FRVŠ 447 / 2006



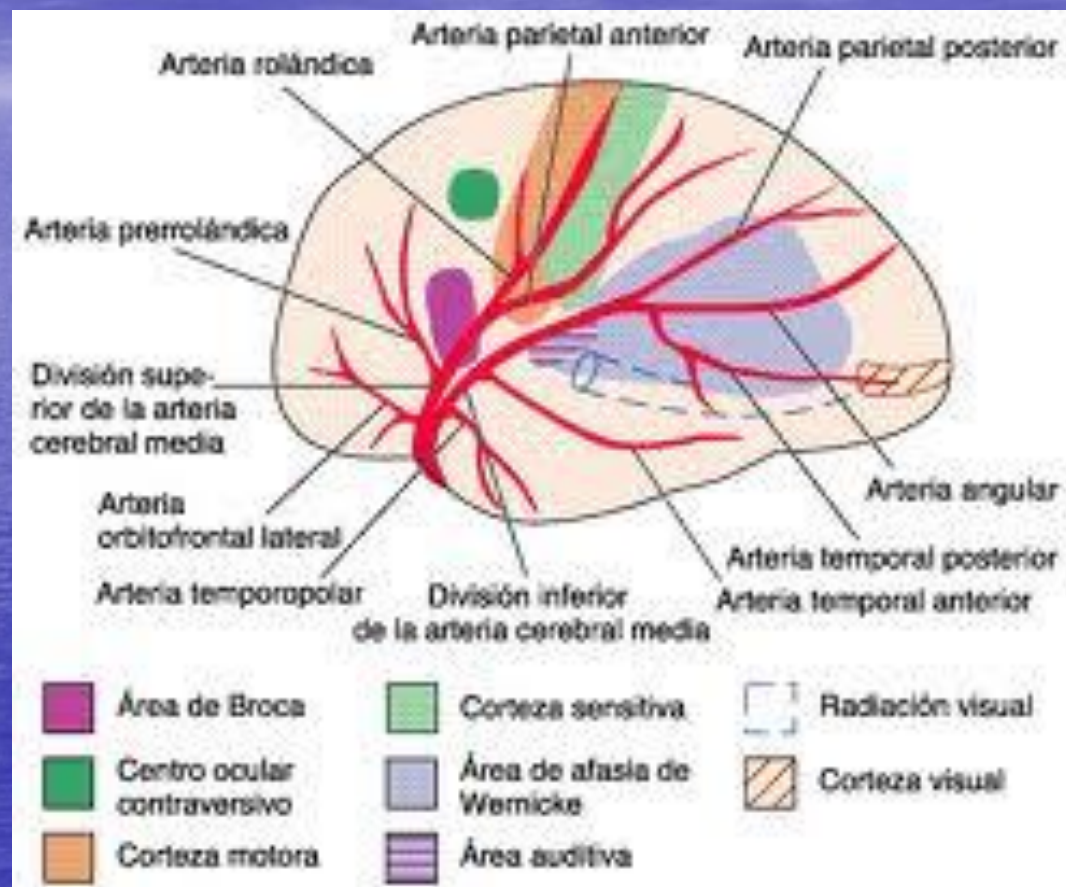
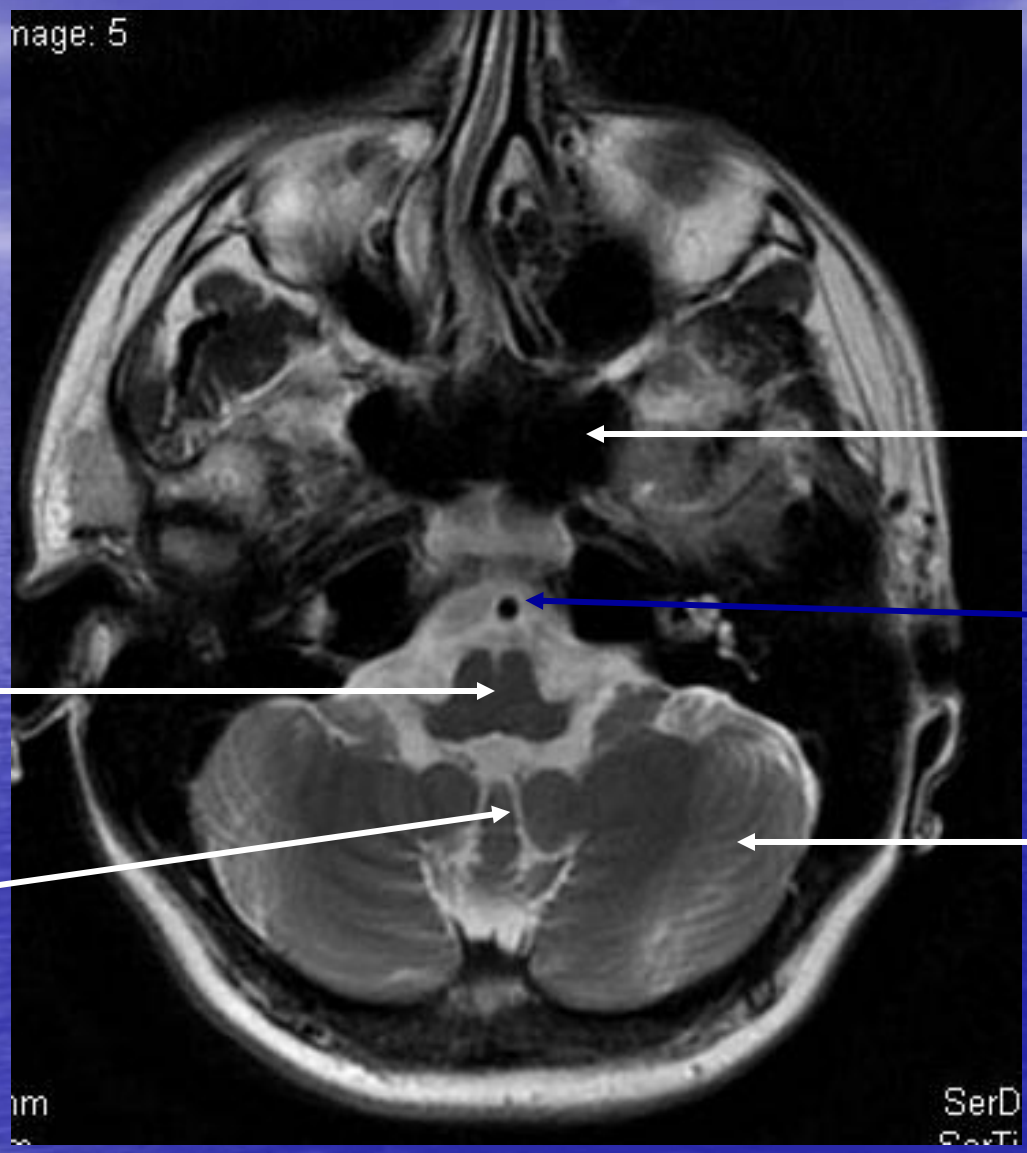

Image: 5



s.sferoidealis

a.bazilaris

Prodloužená mícha

Vermis cerebelli

Hemisféra mozečku

mm

SerD  
SaxTi

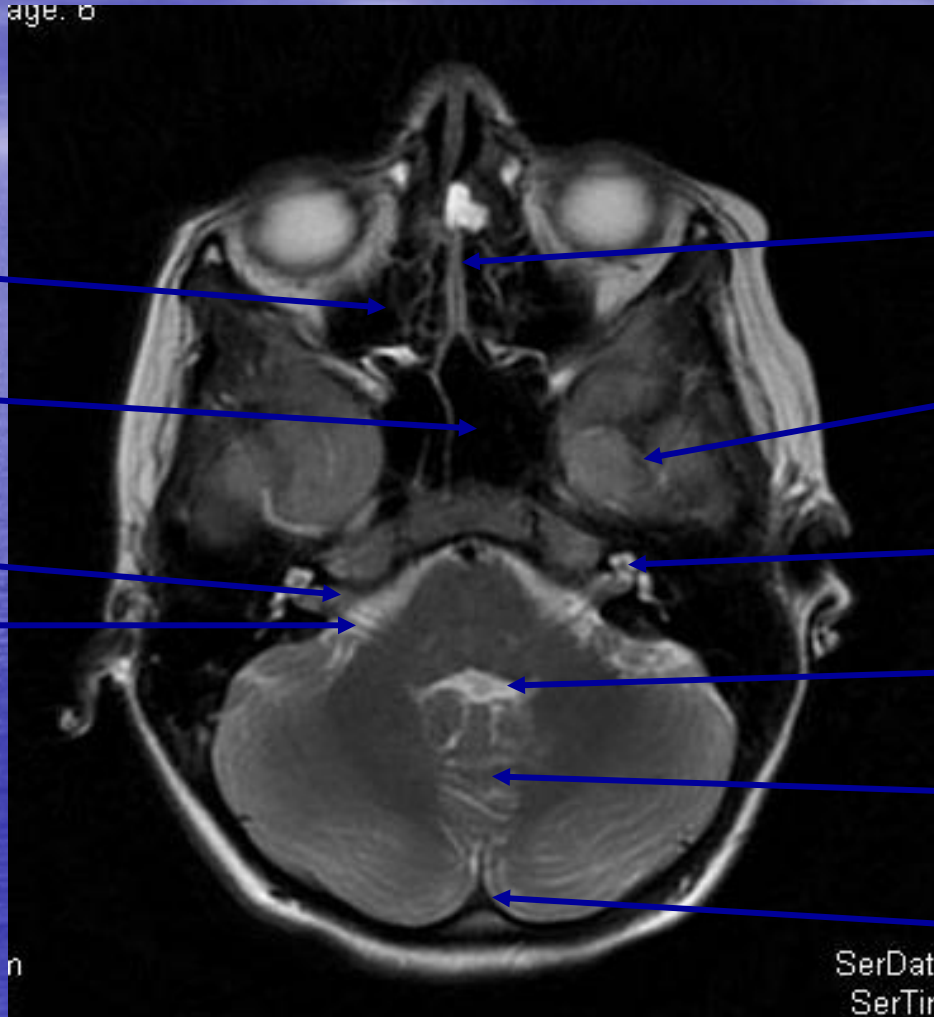

Sinus maxillaris

Sinus sfenoidealis

Meatus acusticus int  
VII a VIII.nn.

Septum nasi

Temporální lalok

cochlea

IV komora

Vermis mozečku

Crista occip.interna

age. 6

n

SerDate  
SerTim



m.rectus medialis

m.rectus lateralis

Pons Varoli

Cisterna ambiens

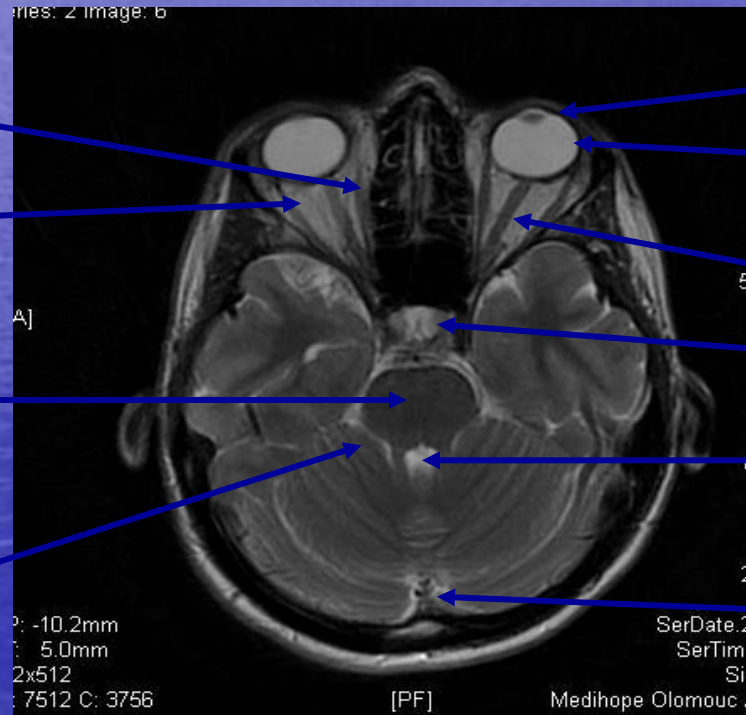

čočka

Oční bulbus

n.optikus

hypofýza

IV.komora

Confluens sinuum

Image: 7

n.trigeminus

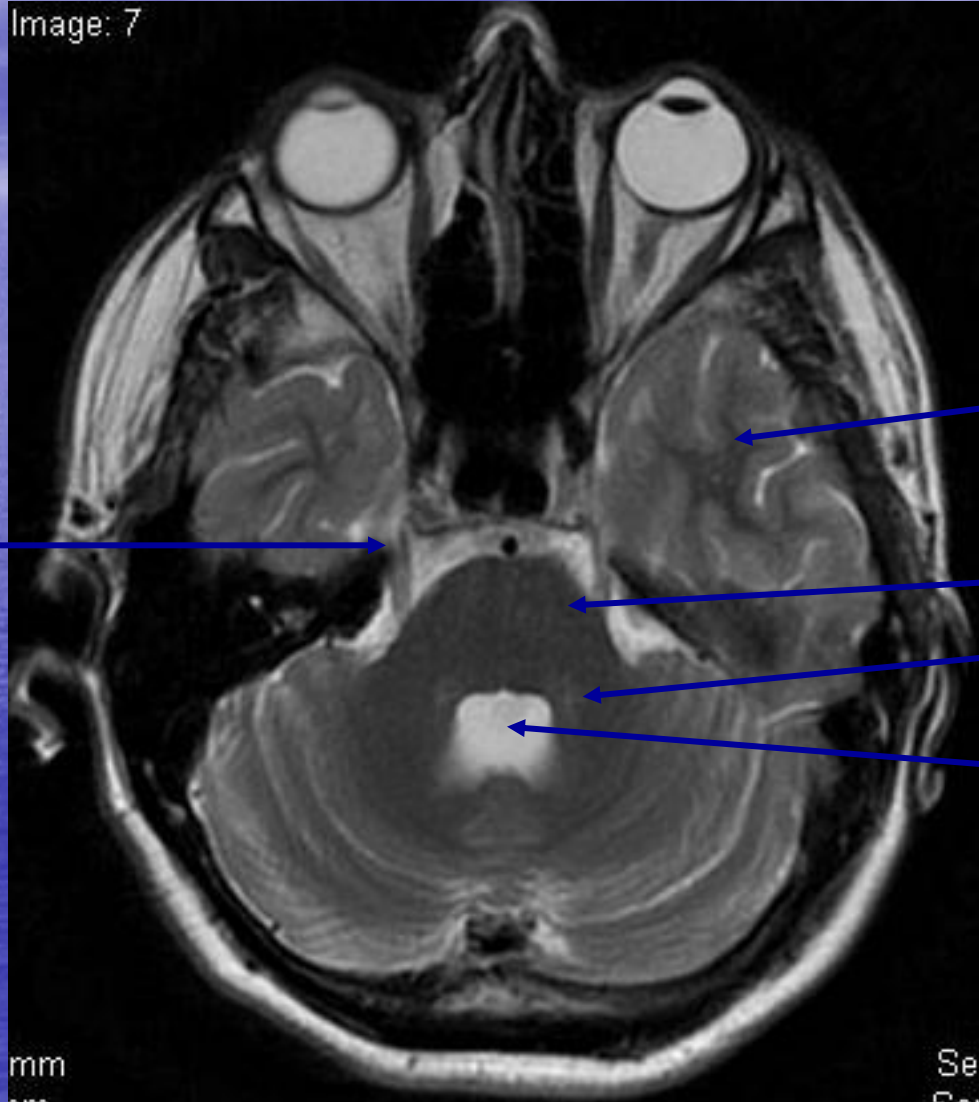

Temporální lalok

Pedunculli cerebelli

c.ambiens

IV.komora

mm

Ser  
Soc



Series: 2 Image: 9

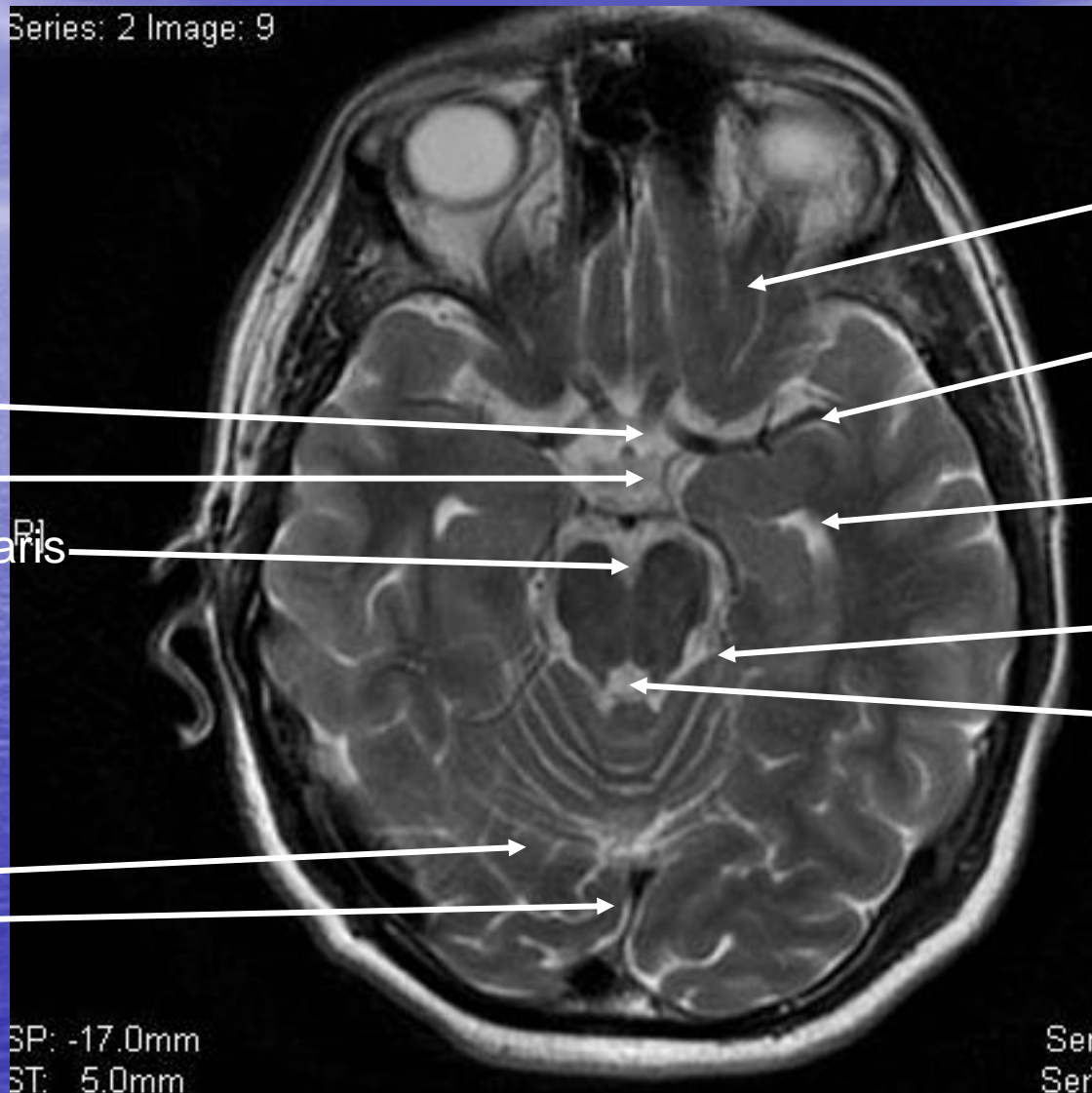

F lalok-gyrus rectus

a.-cerebri media

Temporální roh

Cisterna ambiens

c.quadrigenina

chiasma

hypofýza

c.interpeduncularis

O lalok

Sinus rectus

SP: -17.0mm

ST: 5.0mm

Ser1

Ser1

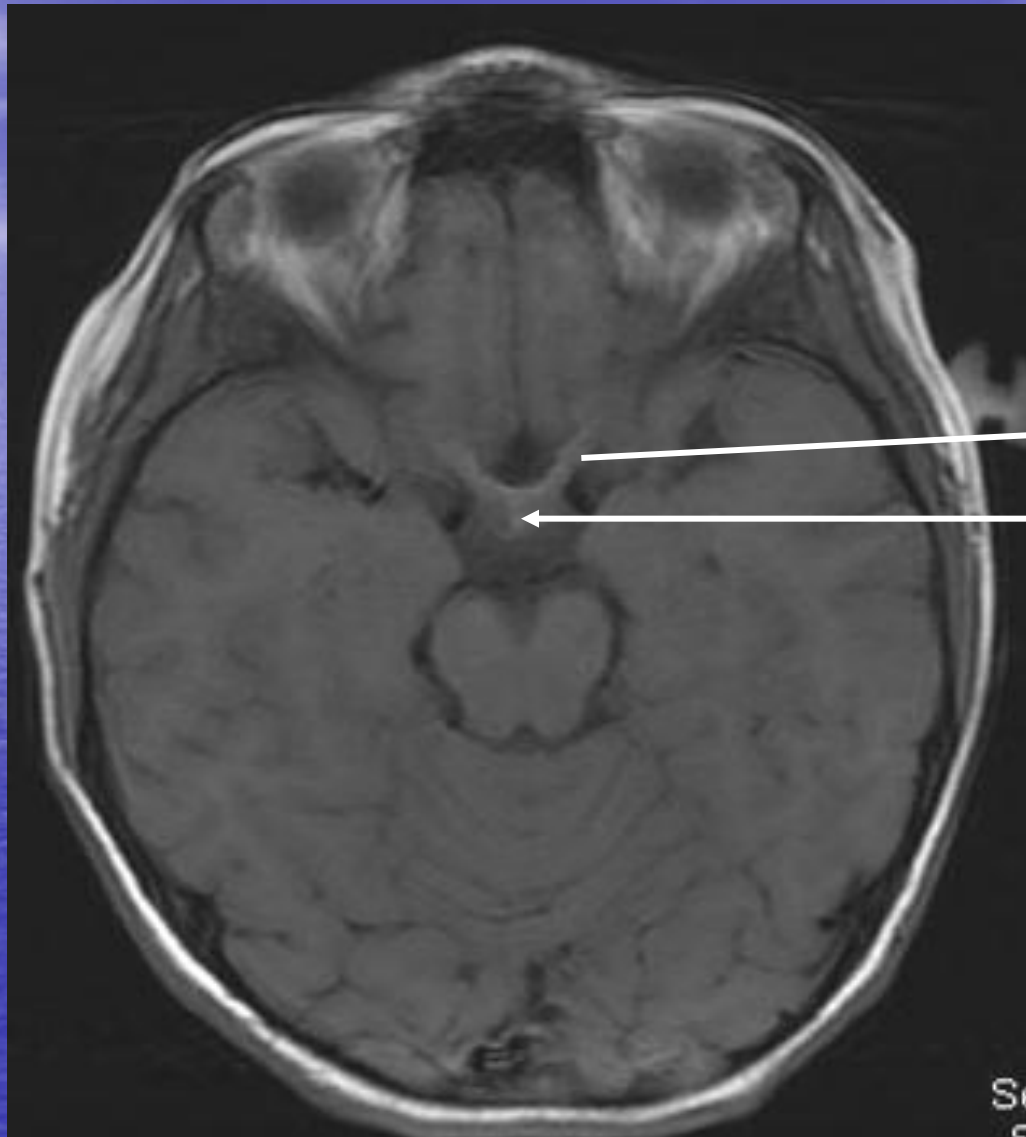

n.optikus

Chiasma optikum

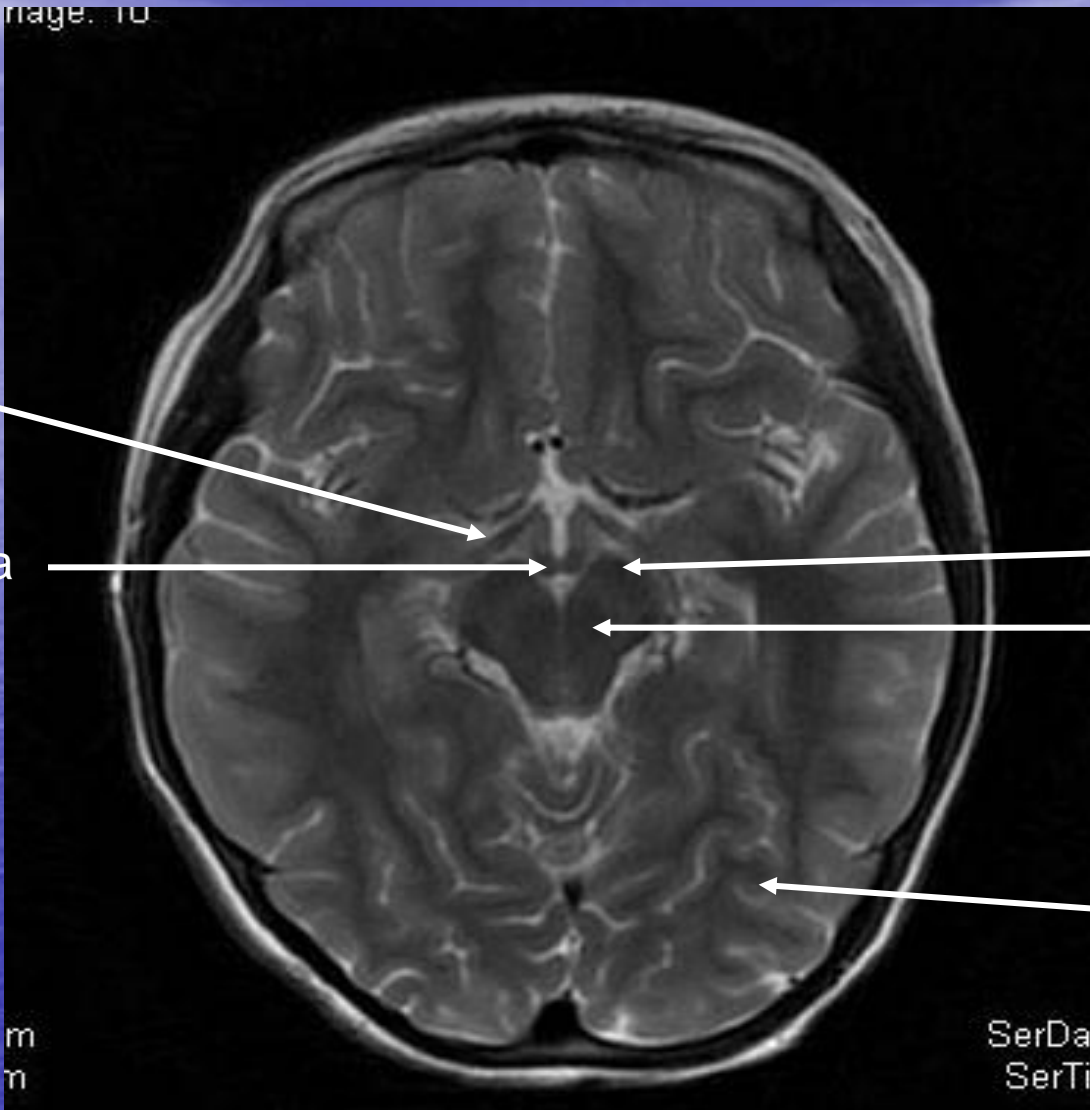

Tractus opticus

Corpora mamilaria

Nucleus niger

Nucleus ruber

O lalok

mage. 10

m  
n

SerDa  
SerTi



# KAPSULA INTERNA a BAZÁLNÍ GANGLIA

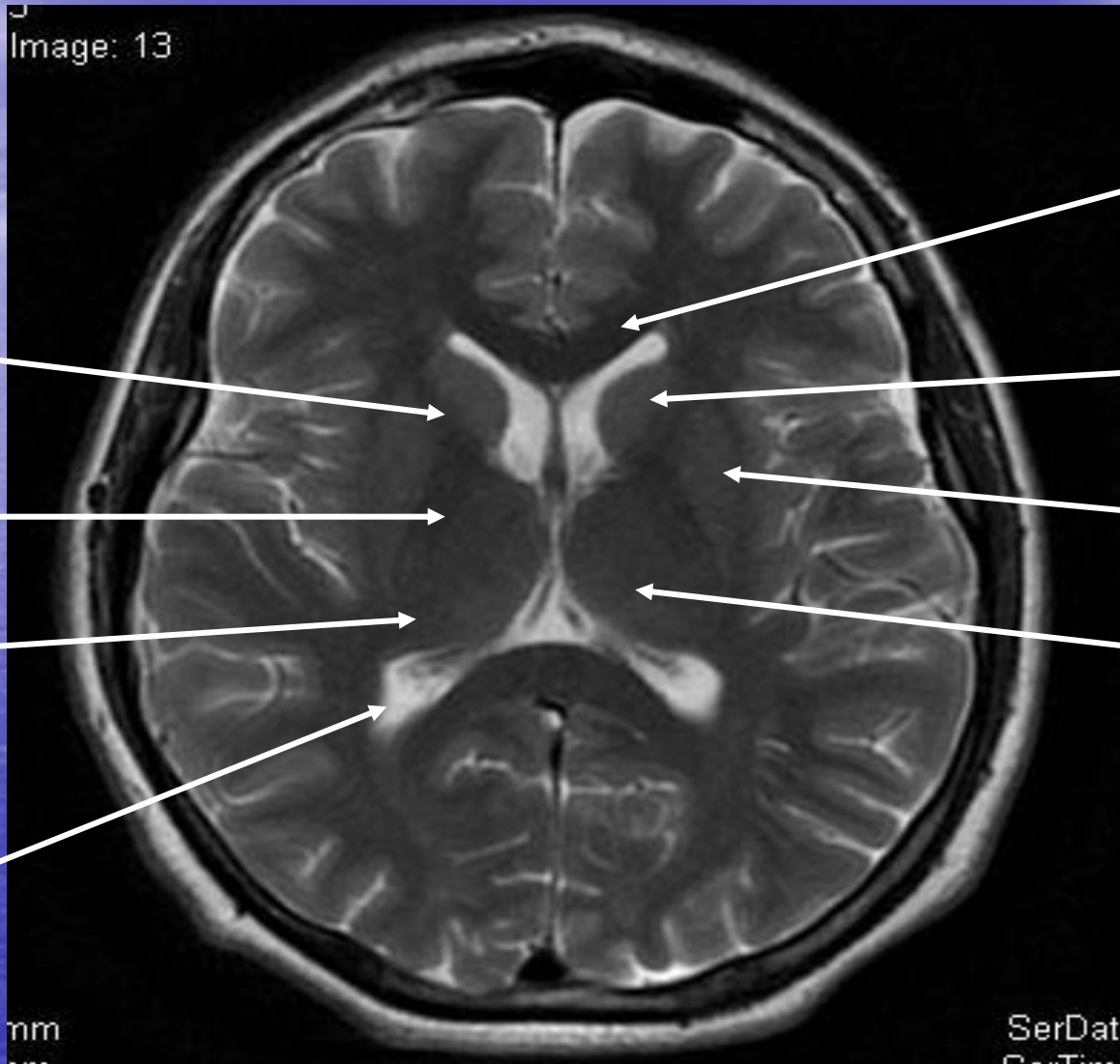

Splenium c.callosi

Caput n.caudati

Putamen

Talamus

Přední třetina

Střední

Zadní

O roh

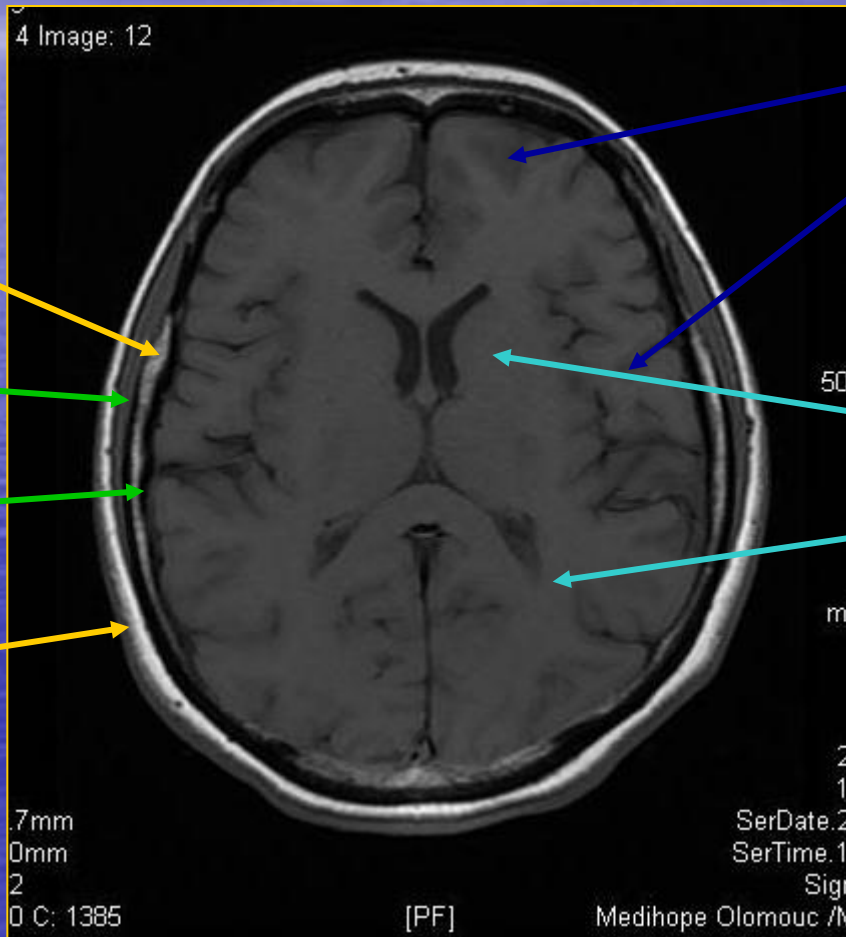

Tuk v diploe

Lamina externa

Lamina interna

Podkožní tuk

Gyry(šedá hmota)

Centrum semiovale

(Bílá hmota)

Image: 15

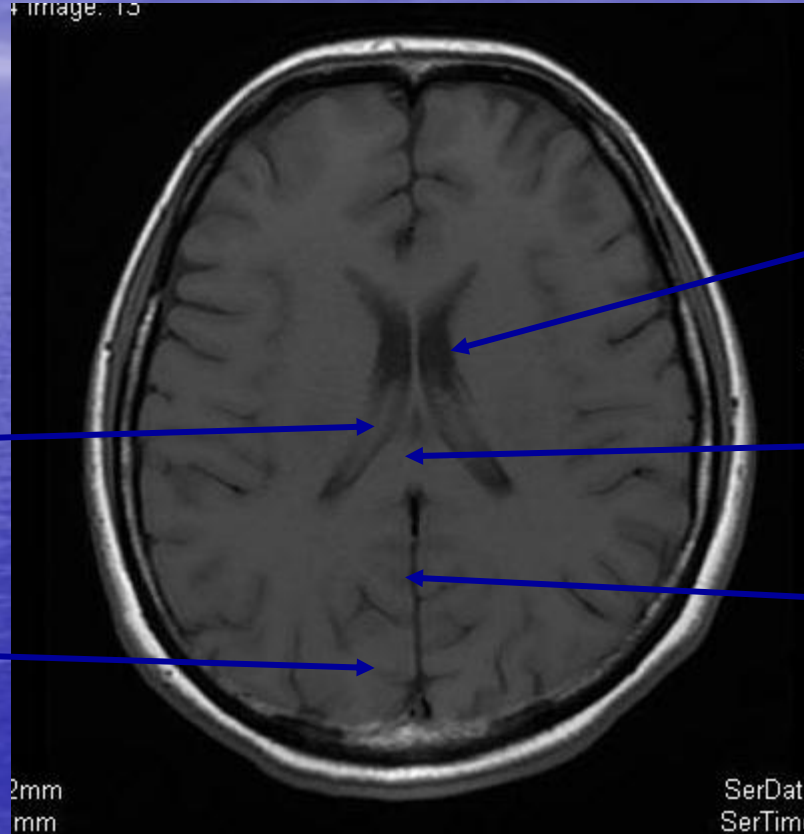

Plexus chorioideus

cuneus

Cella media

Pariet. Postr komora.

Splenium corp.callos

Falx cerebri

2mm  
mm

SerDate  
SerTime



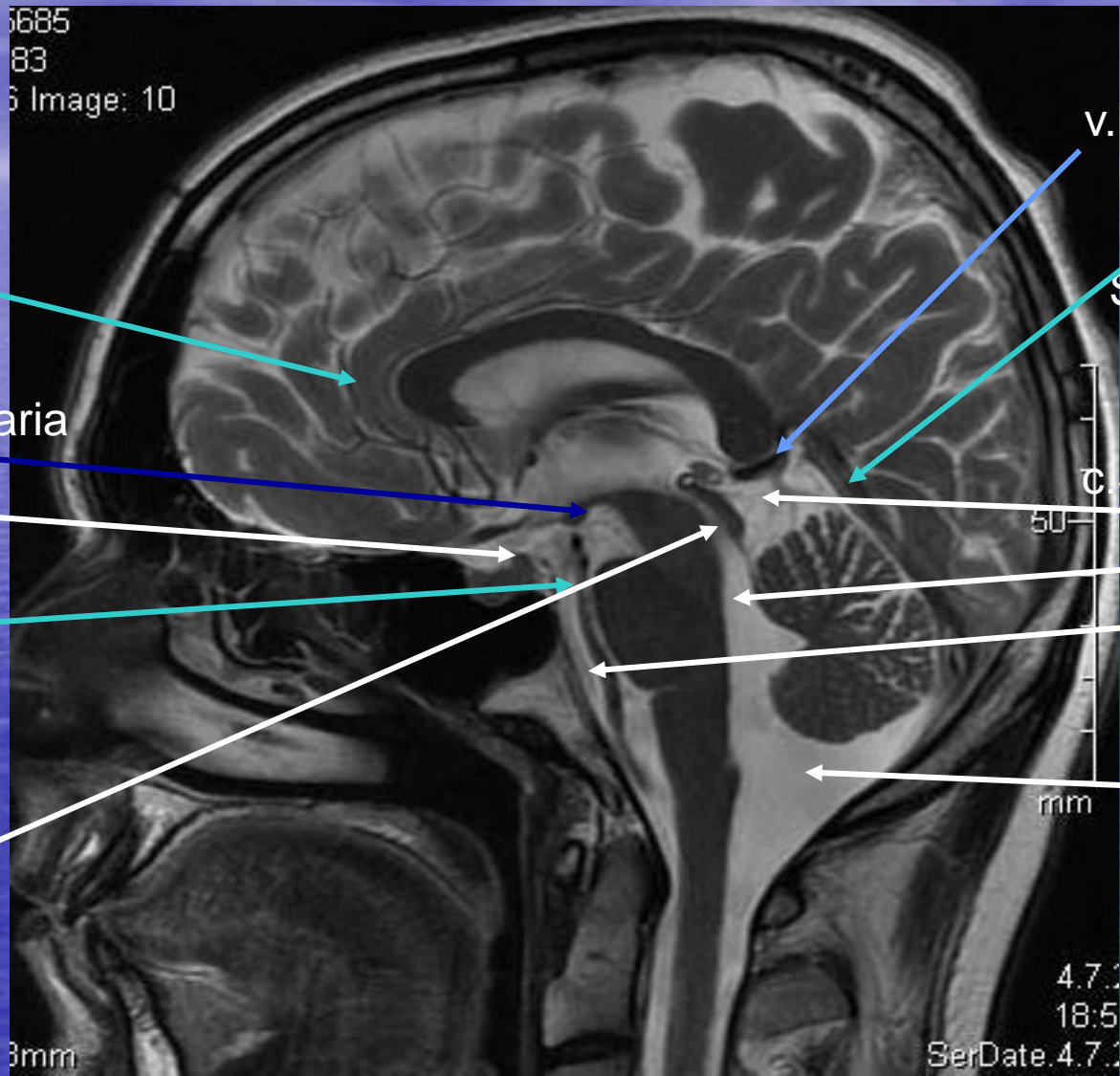

3685  
83  
Image: 10

v.Magna Galeni

A..Cerebri  
anterior

Sinus rectus

Corpora mamilaria

Supraselární c

c. Supravermiáln

a.basilaris

IV.komora

c.basalis

mokovod

C. magna

3mm

mm

4.7  
18.5  
SerDate.4.7

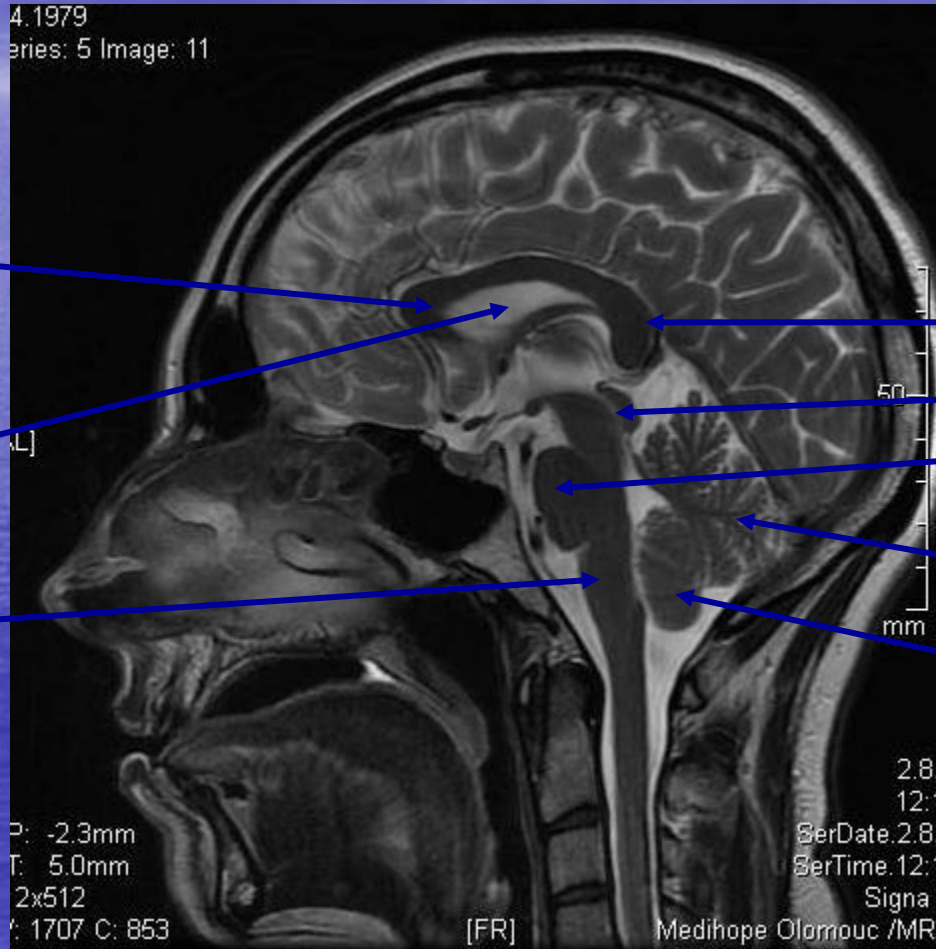

Genu c.callosi

Septum  
pellucidum

Med.oblongata

Splenum c.callosi

lam.Quadrigemina

Pons Varoli

mozeček

Tonzila mozečku



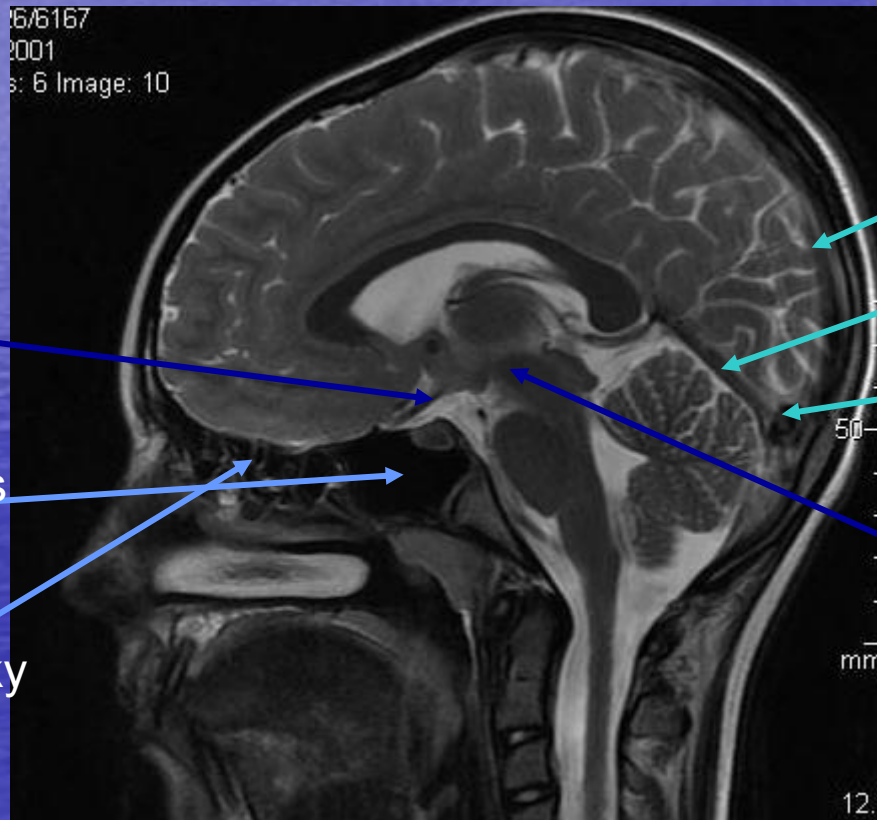

s.Sagitalis superior

Sinus rectus

Confluens sinuum

mesencefalon

Nervus opticus

Sinus sfenoidealis

Ethmoideální sklípky



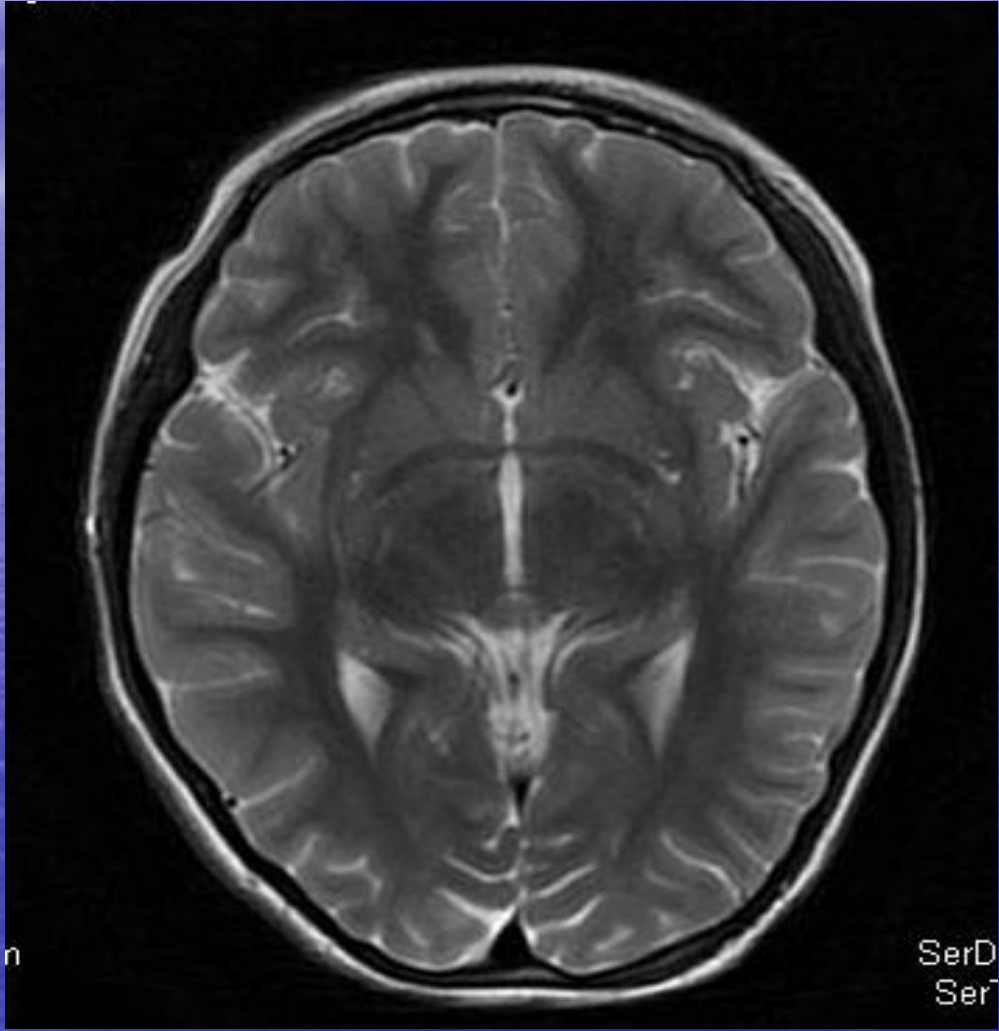

n

SerD  
Ser

e: 34

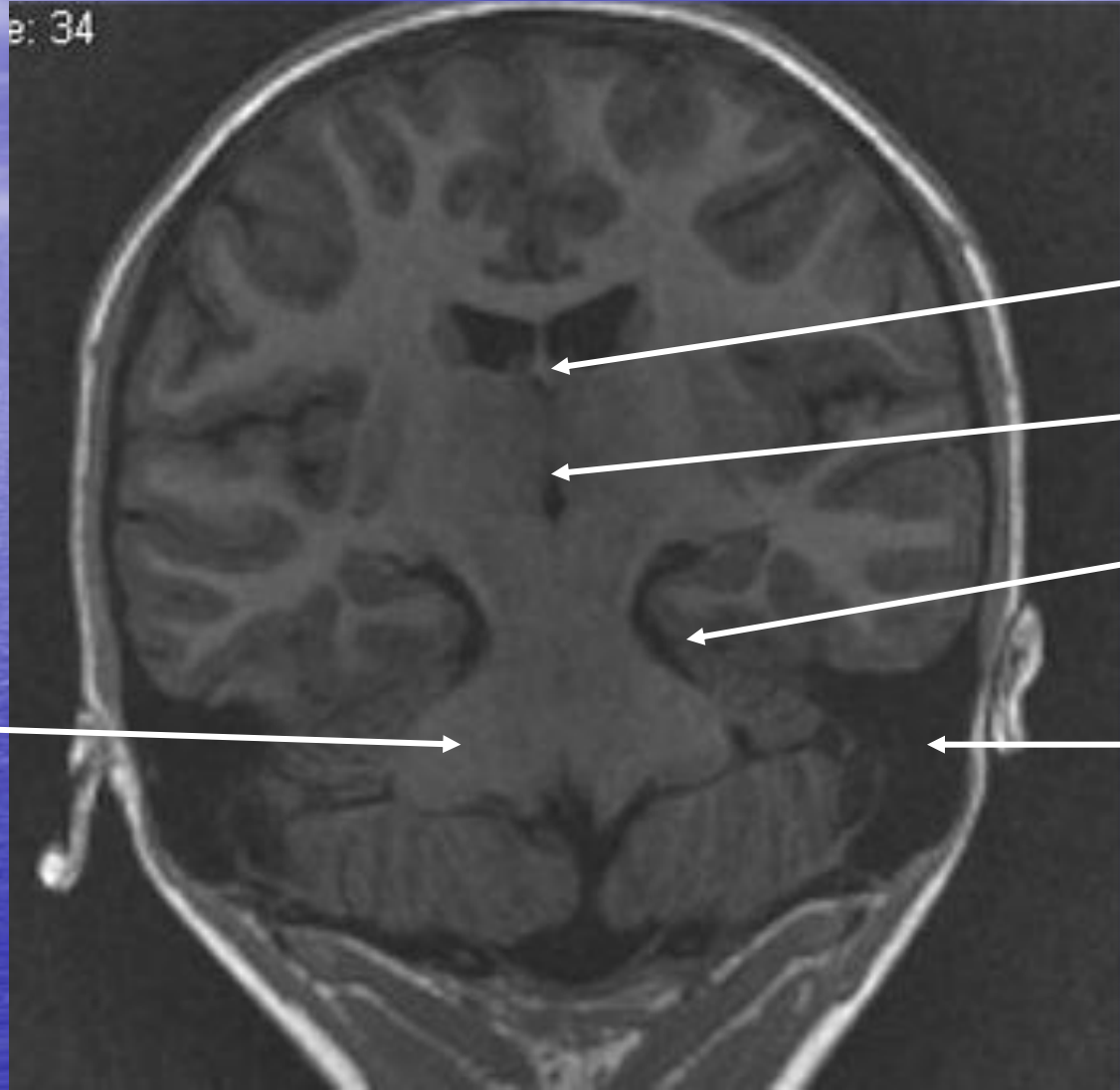

fornix

III.komora

amygdala

pedunkuli

mastoid

46

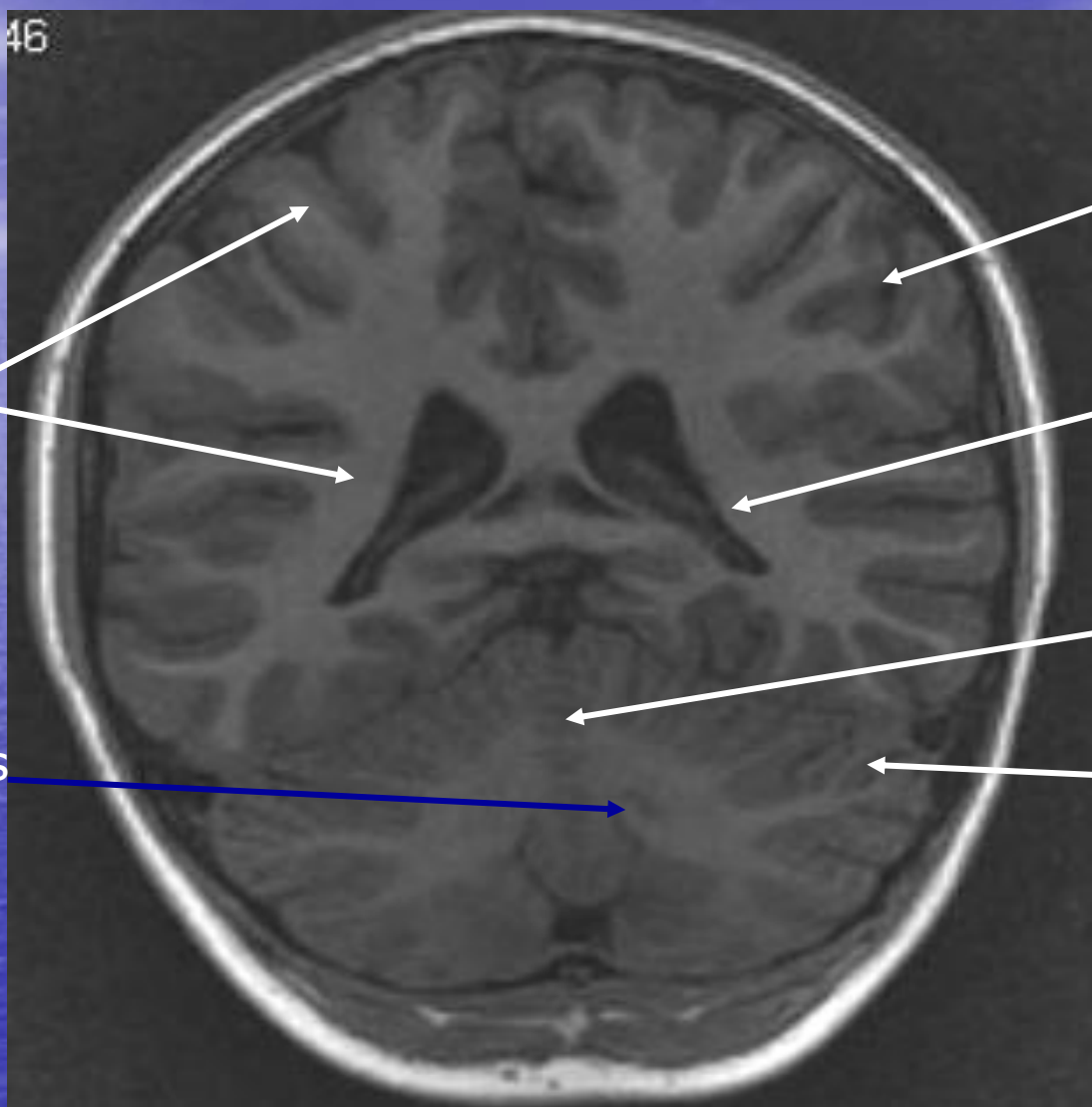

Bílá hmota

Šedá hmota gyry

O roh

Vermis mozečku

Nucleus dentatus

mozeček



ge: 5

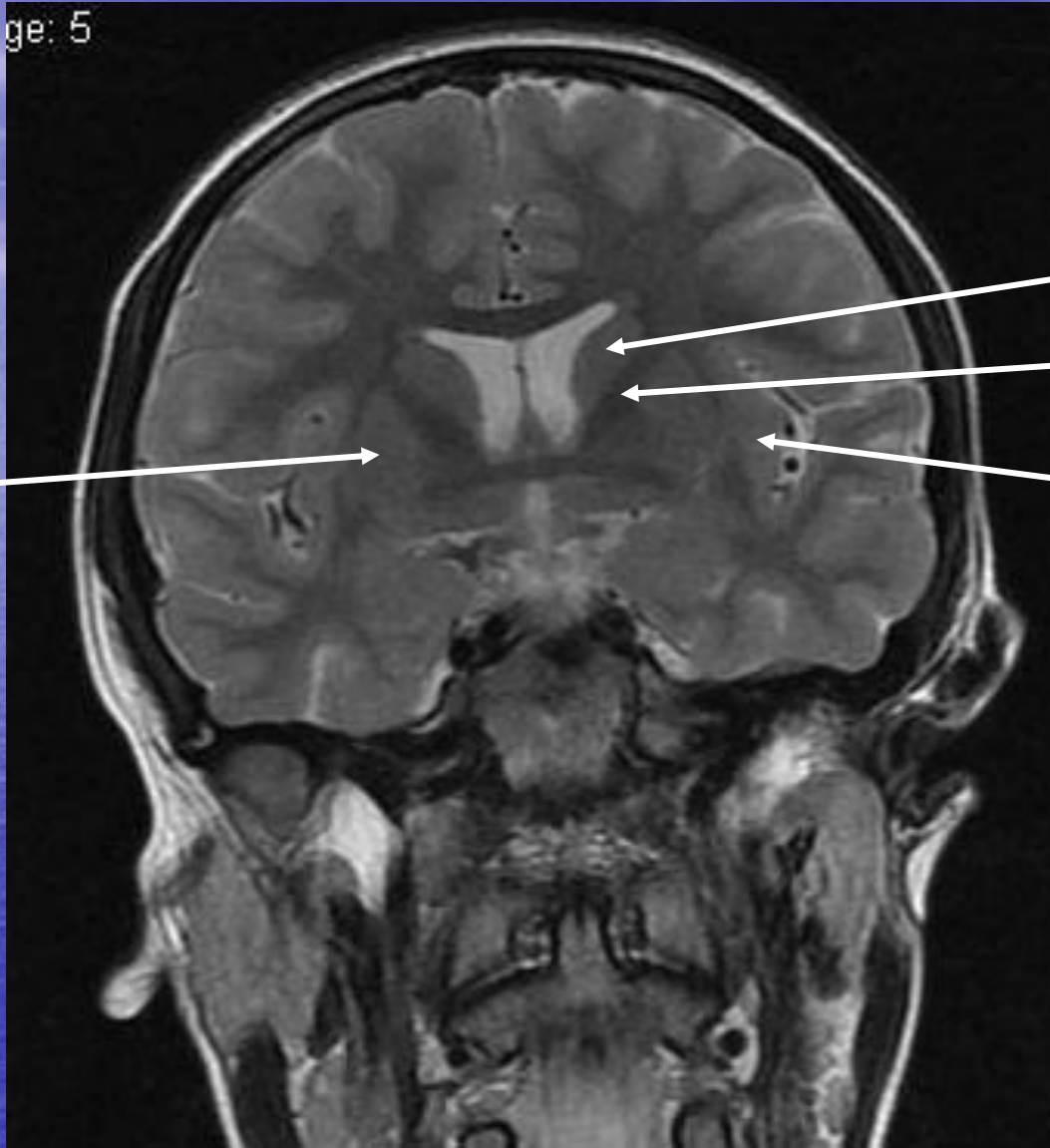

putamen

c.nukl.caudati

Capsula interna

Insula

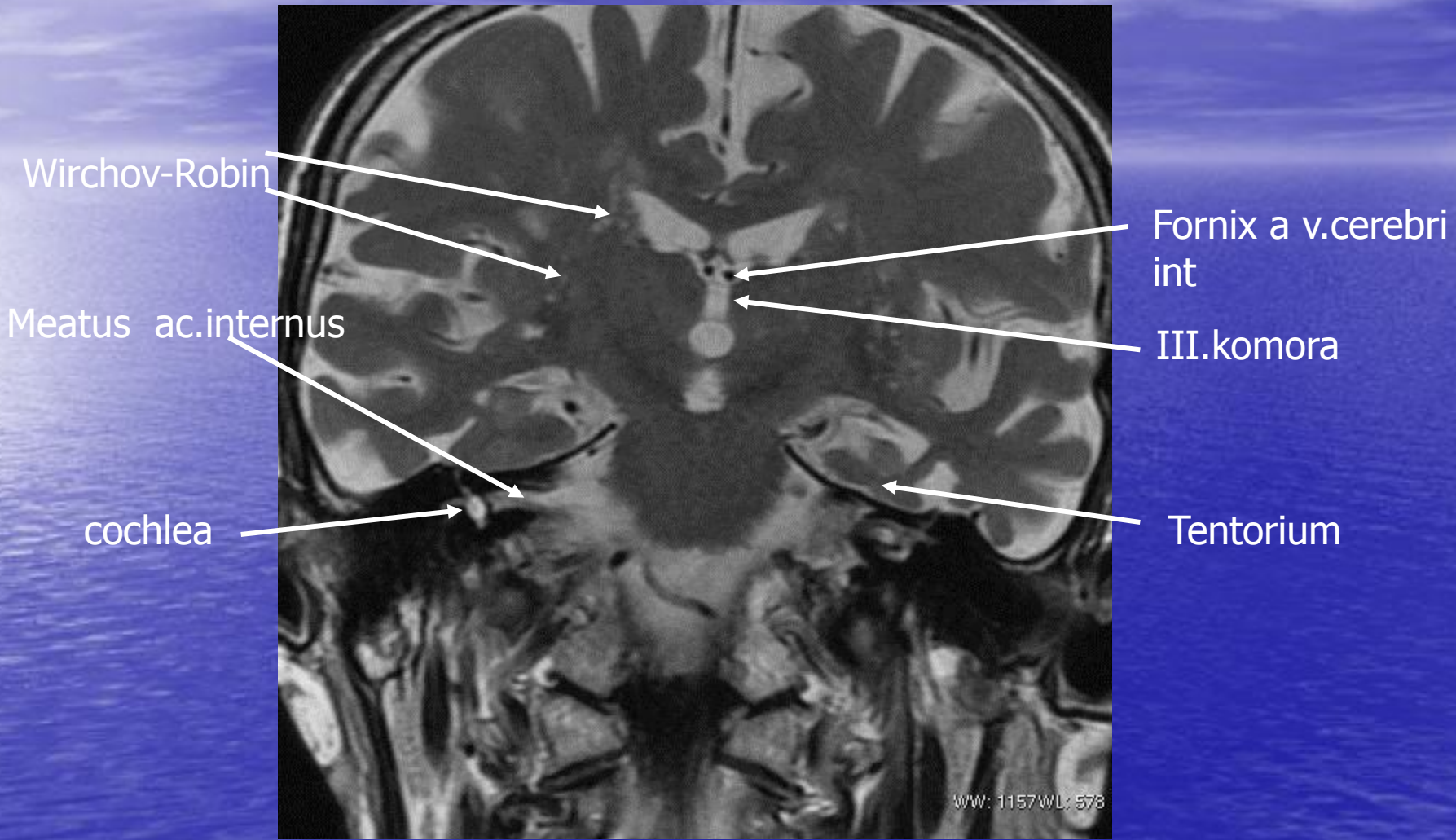

Wirchow-Robin

Meatus ac.internus

cochlea

Fornix a v.cerebri  
int

III.komora

Tentorium

WW: 1157WL: 578

T 2 v.o.

Wirchow-Robin prostory

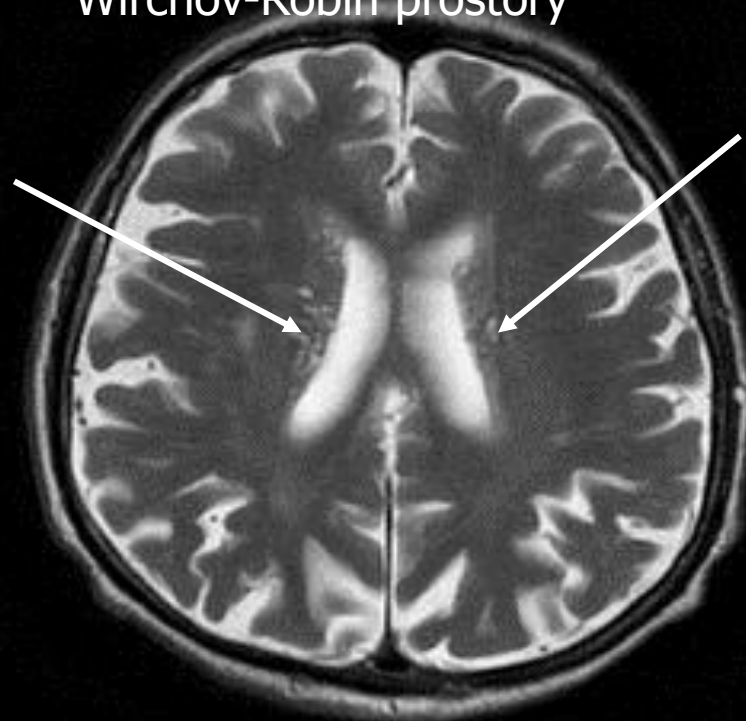

WW: 6899 WL: 3449



FLAIR

Virchow-Robin prostory

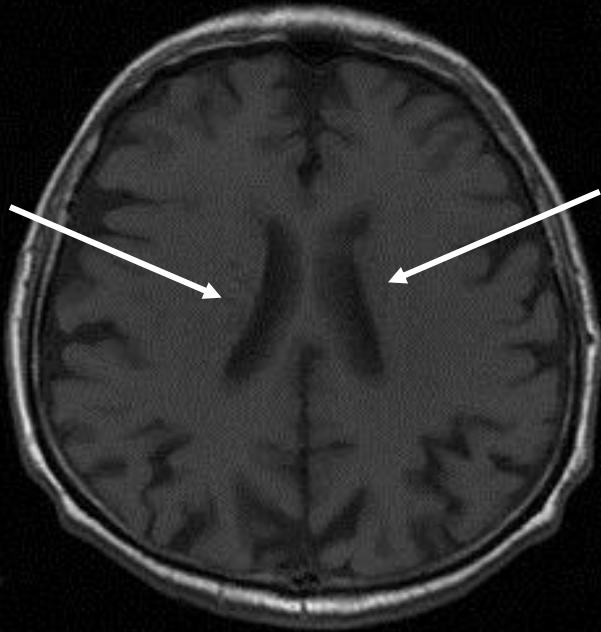

WWW.3177.WL:1588

## Virchow-Robin

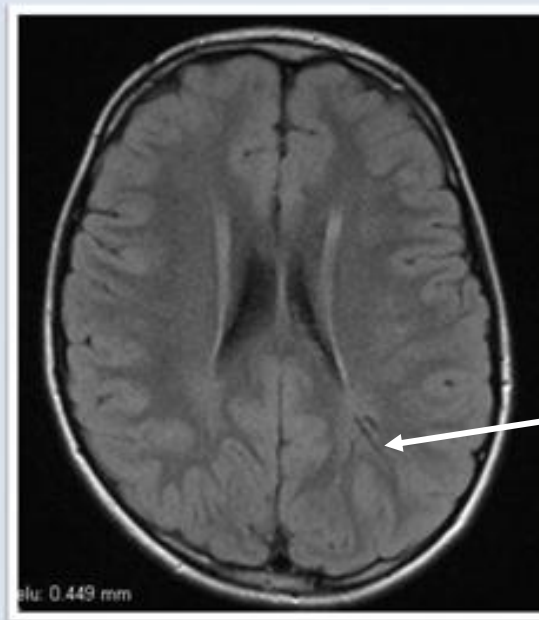
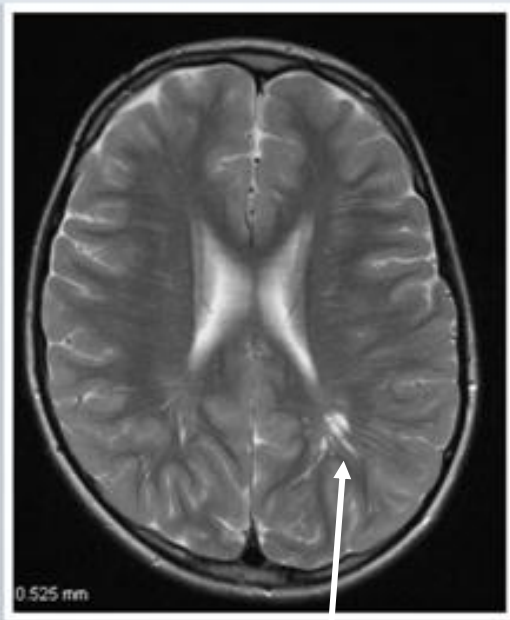





- Hypofýza

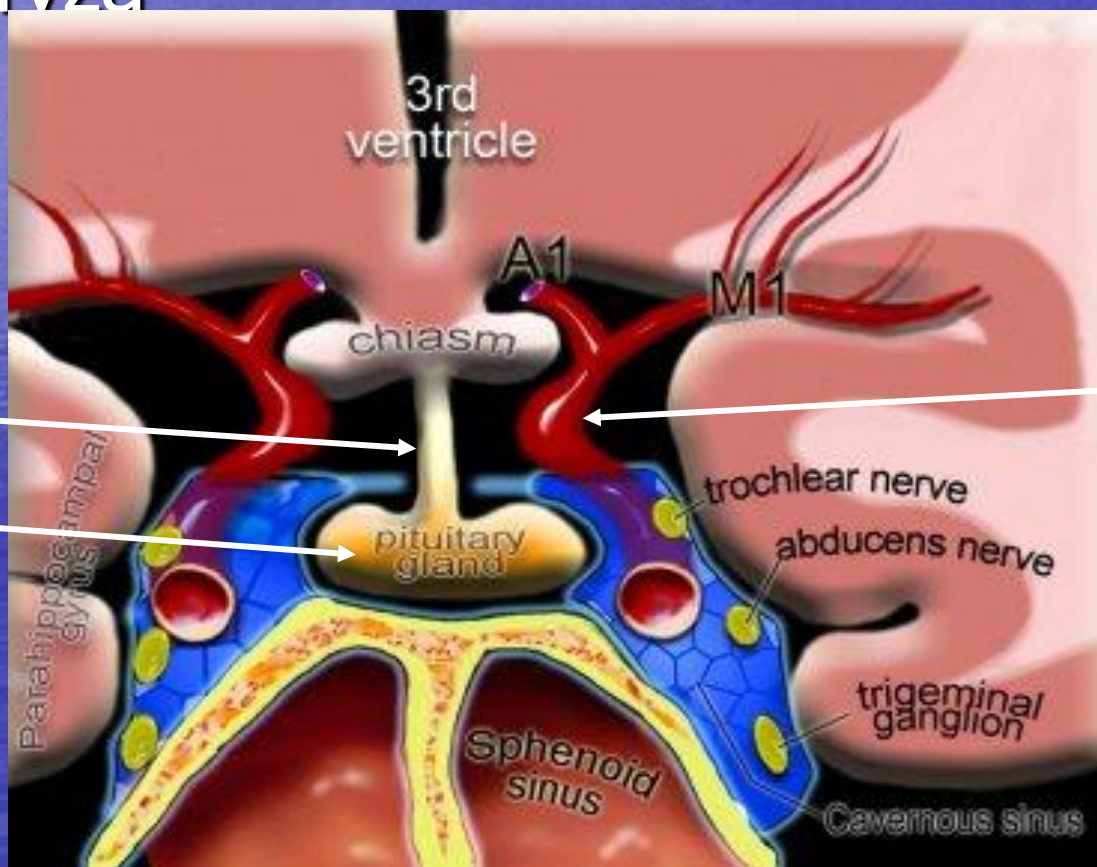

Stopka hypofýzy

hypofýza

a.Carotis intern

a

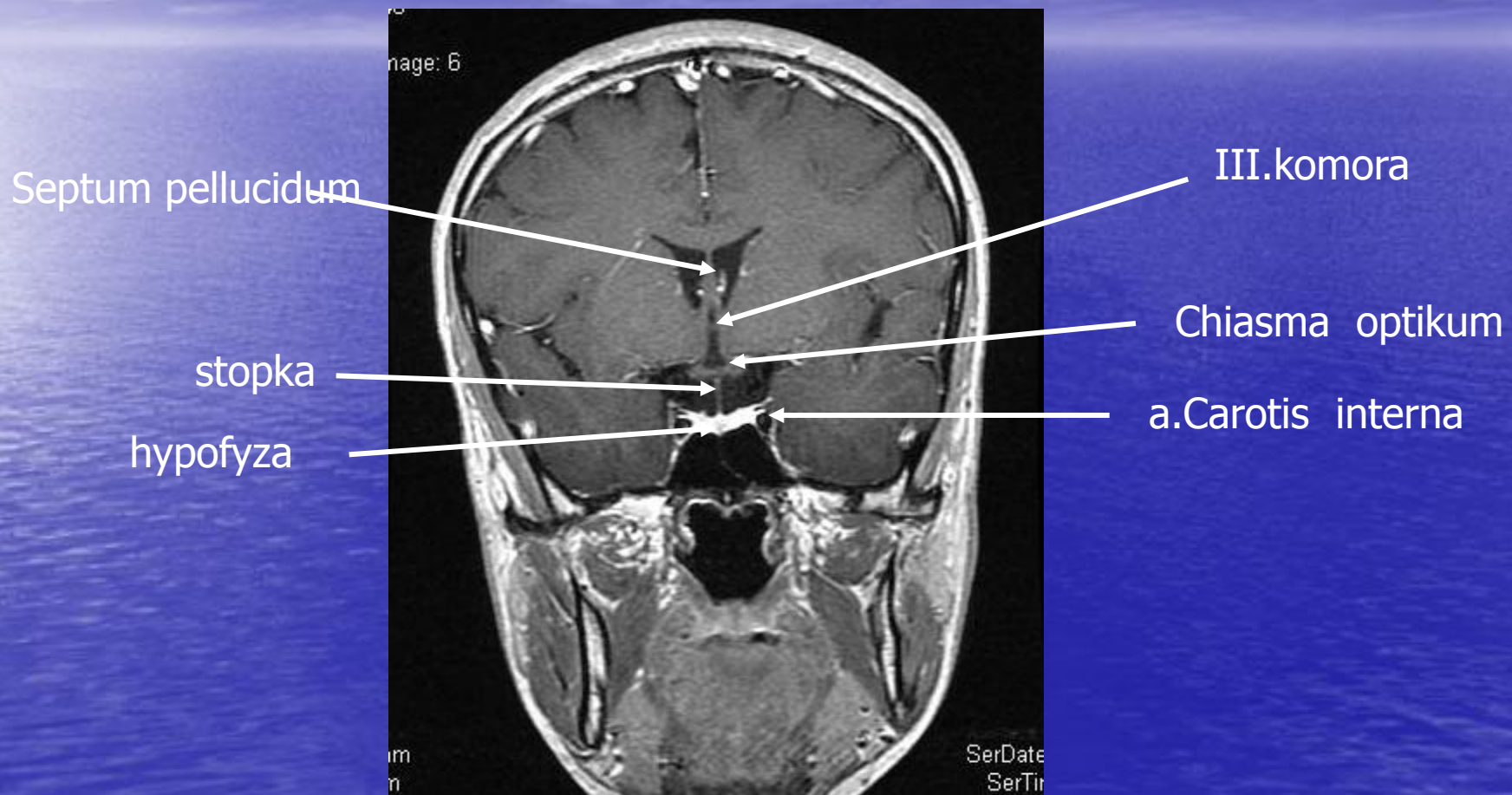



s.Sagitalis superior

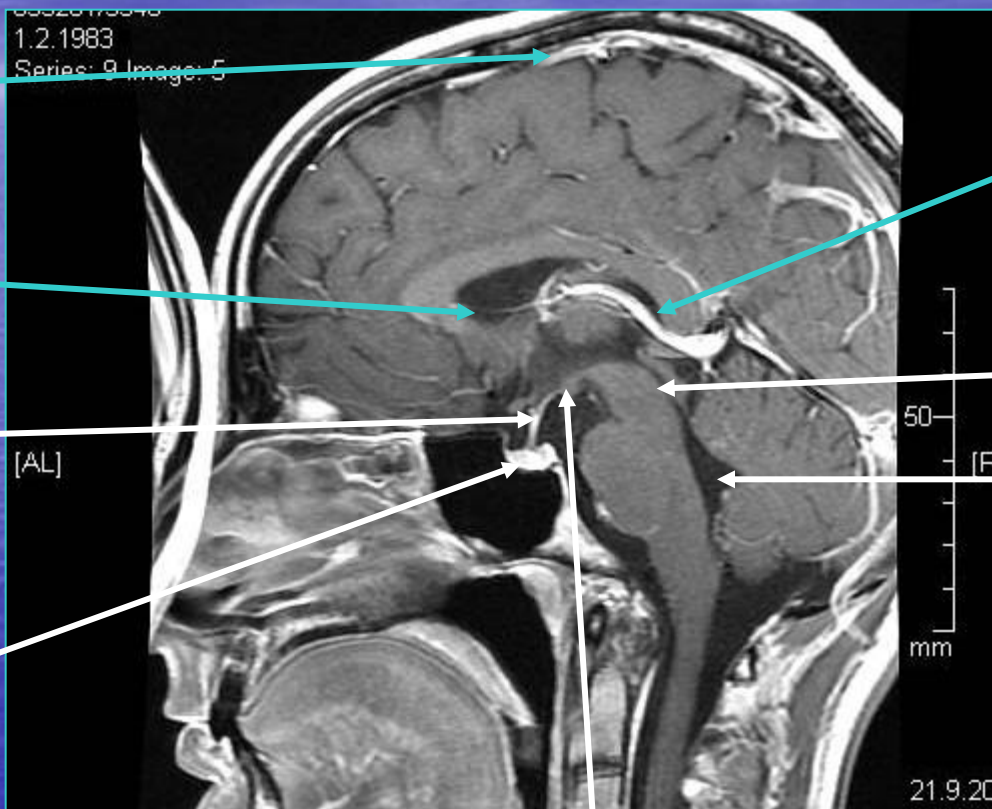

v.septi pellucidi

Stopka  
hypofýzy

hypofýza

v.Cerebri interna

mokovod

IV.komora

Corpora mamilaria



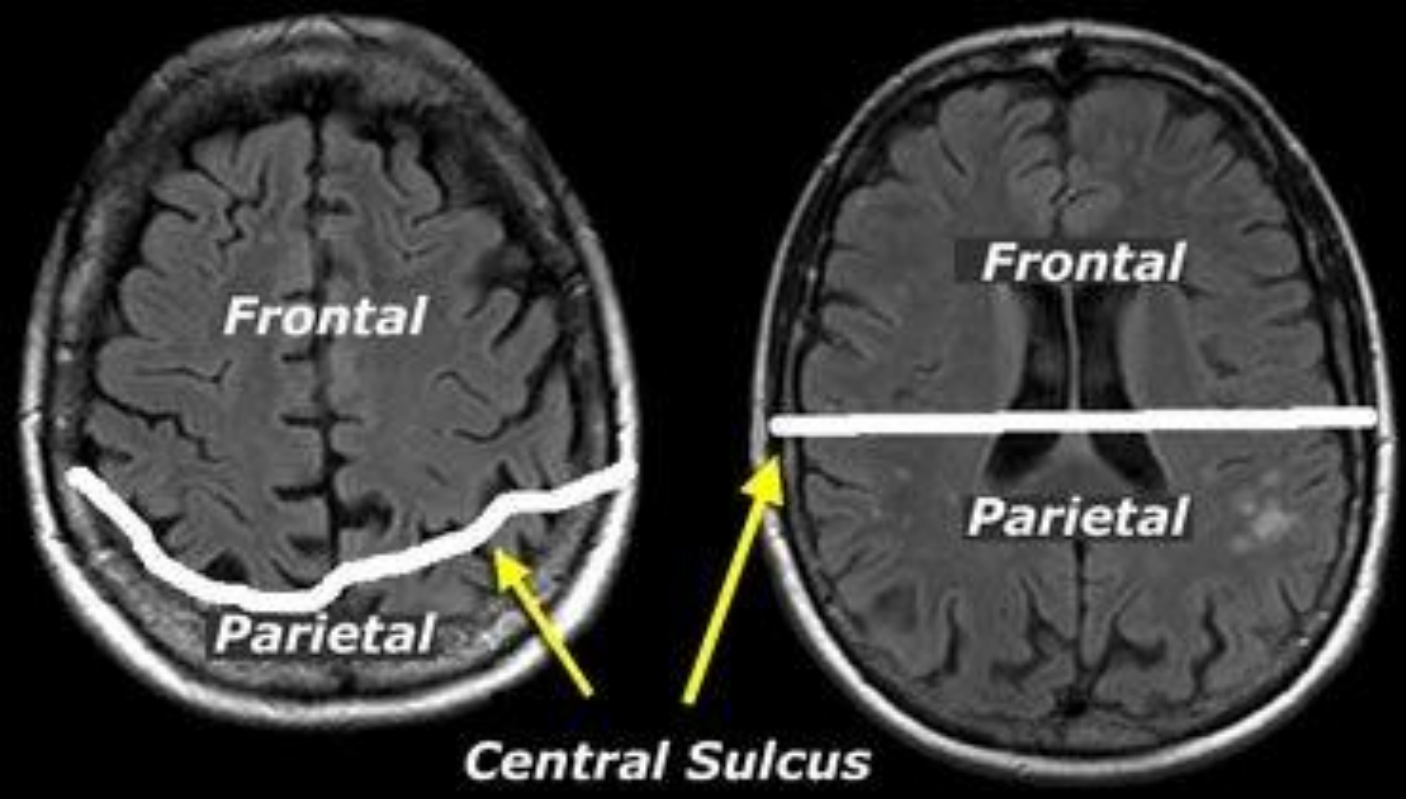

# Funkční MR mozku- B O L D

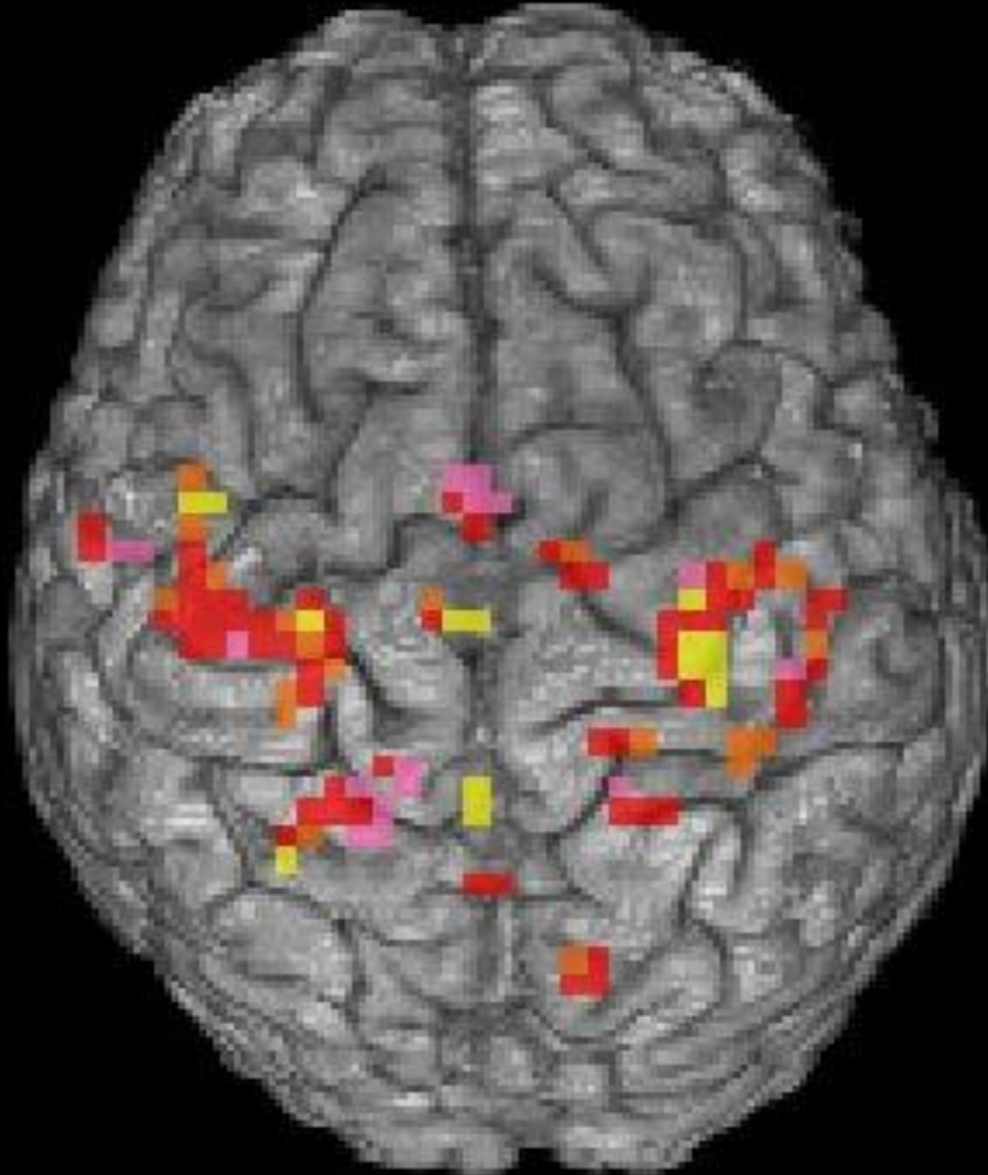



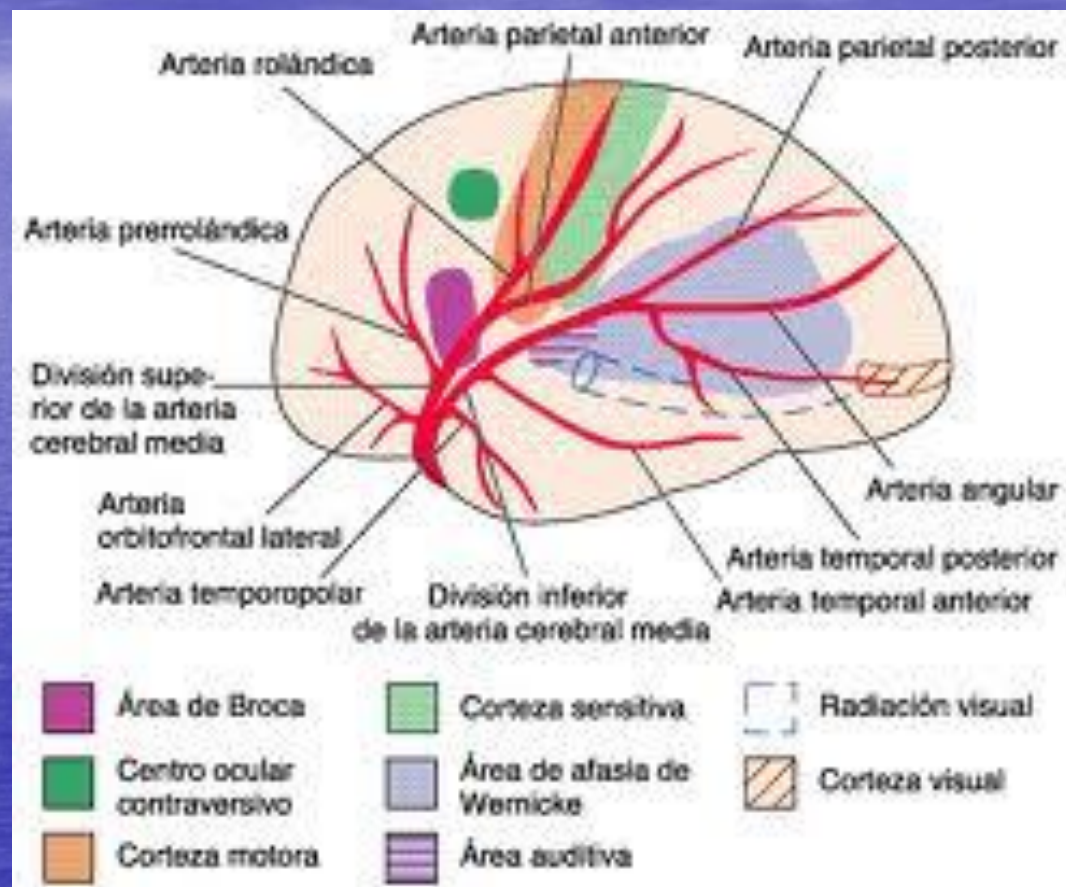



T2 v.o.

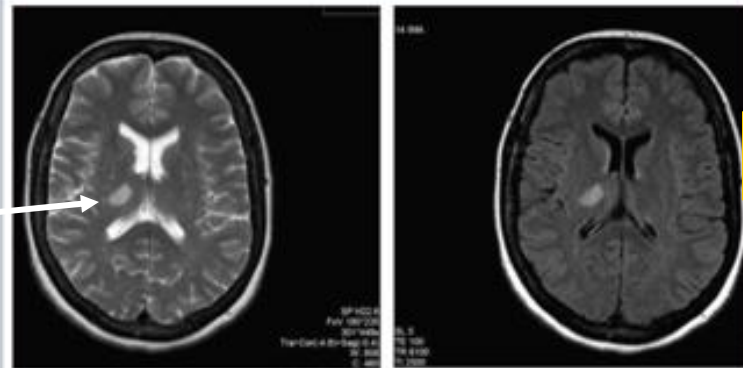

FLAIR

DWI

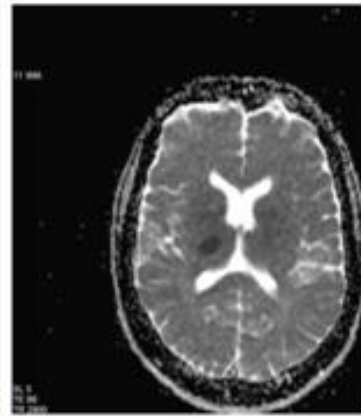
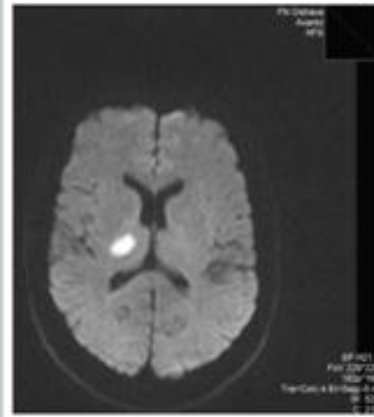

DWI

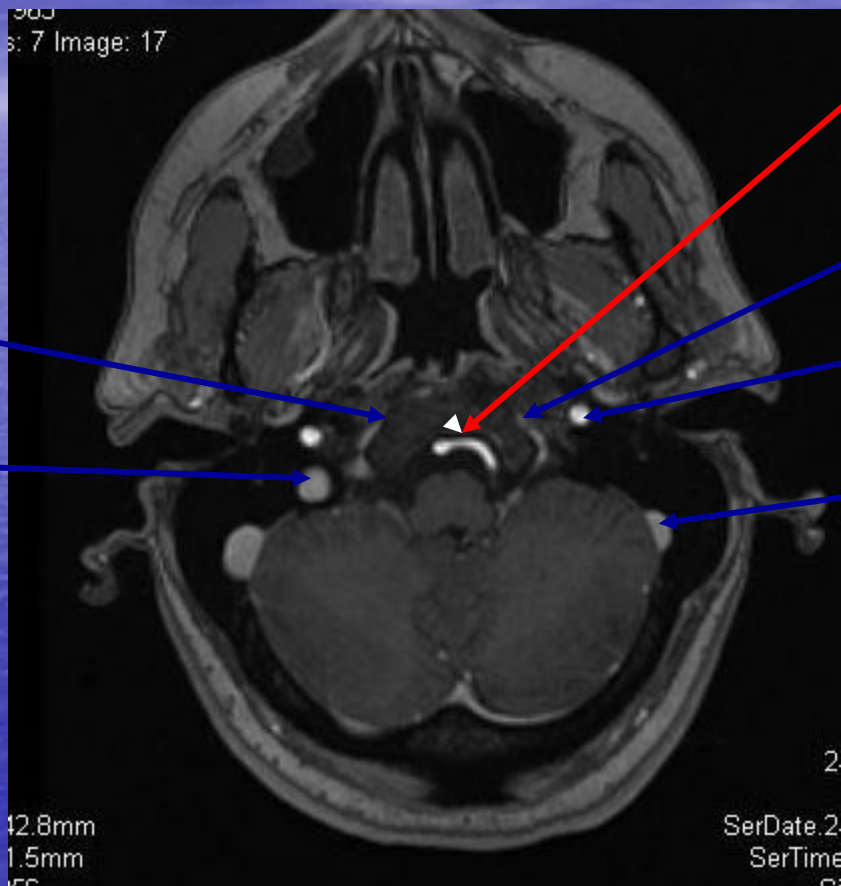

a.bazilaris

Peripontinní žíly

a.carotis interna

Sinus sigmoideus

Peripontinní žíly

v.jugularis







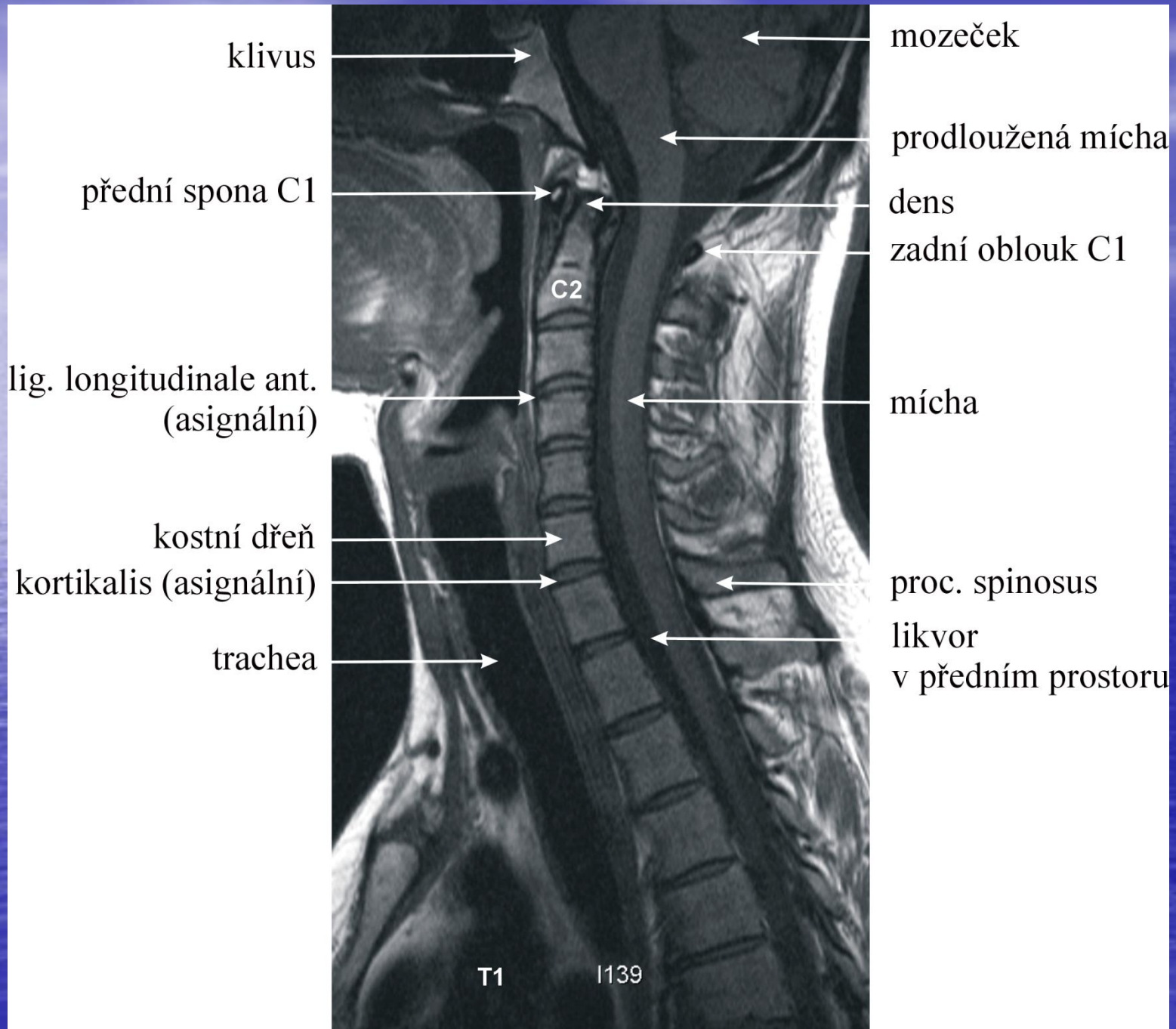

klivus

přední spona C1

lig. longitudinale ant.  
(asignální)

kostní dřeň  
kortikalis (asignální)

trachea

mozeček

prodloužená mícha

dens

zadní oblouk C1

mícha

proc. spinosus

likvor  
v předním prostoru

C2

T1 I139

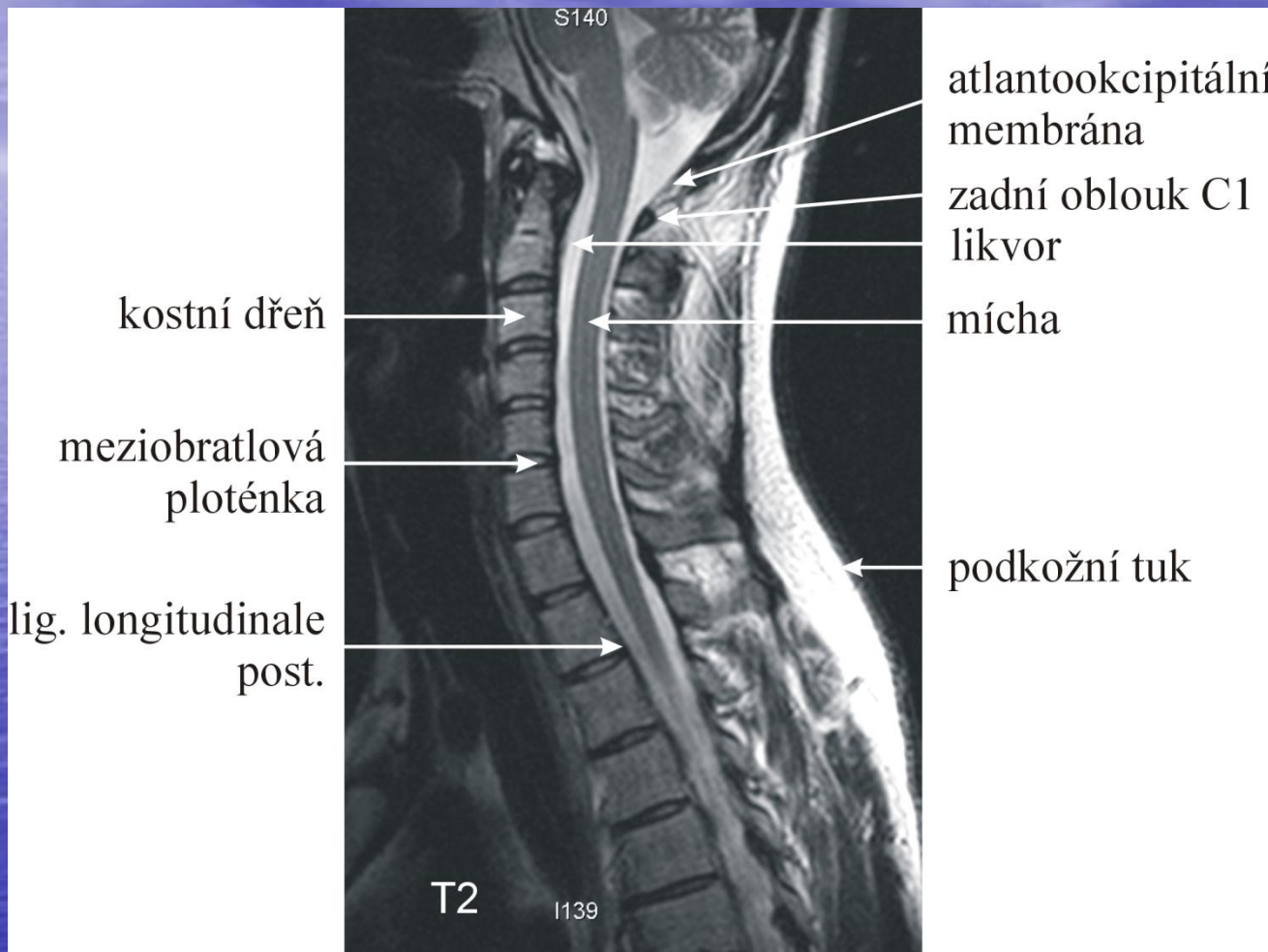

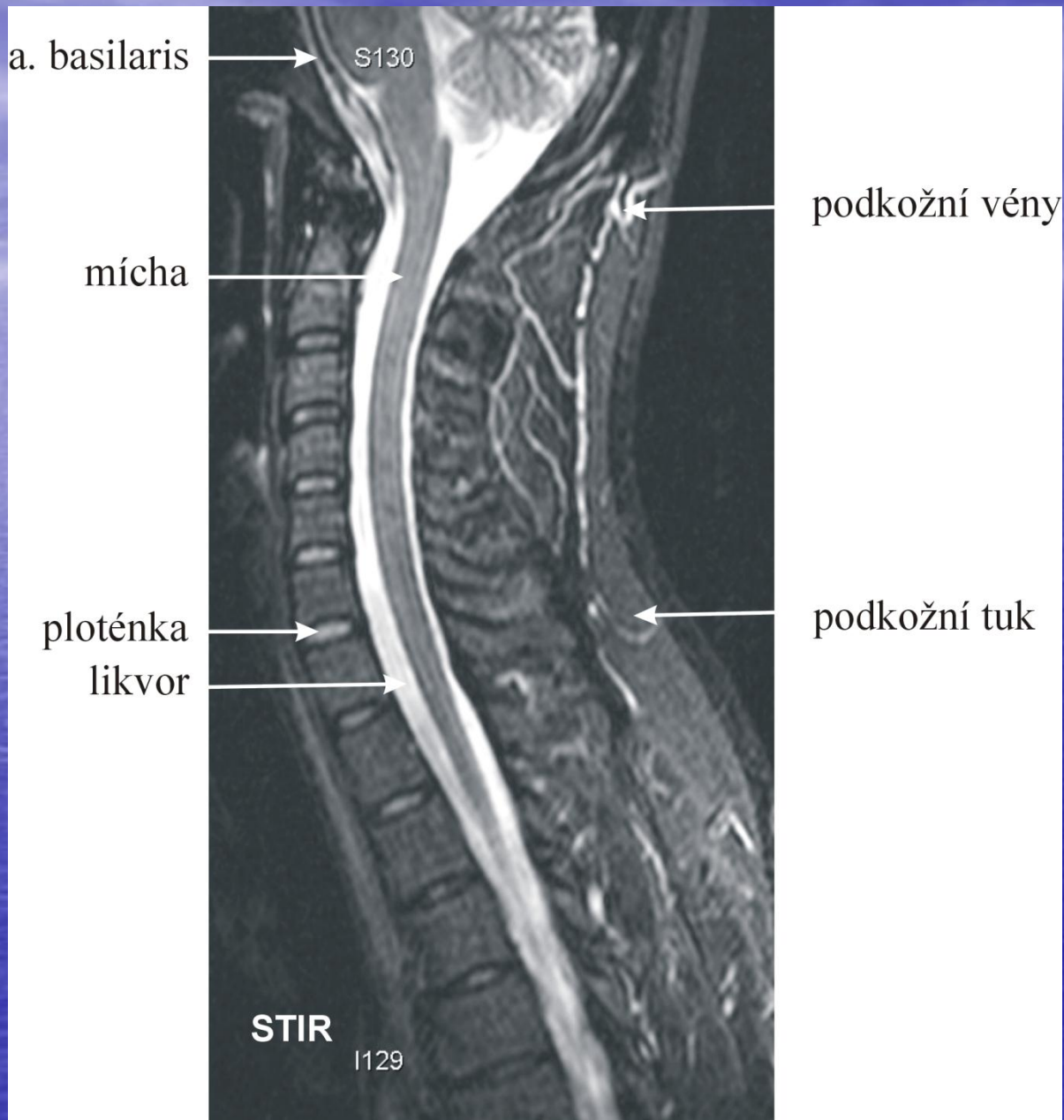



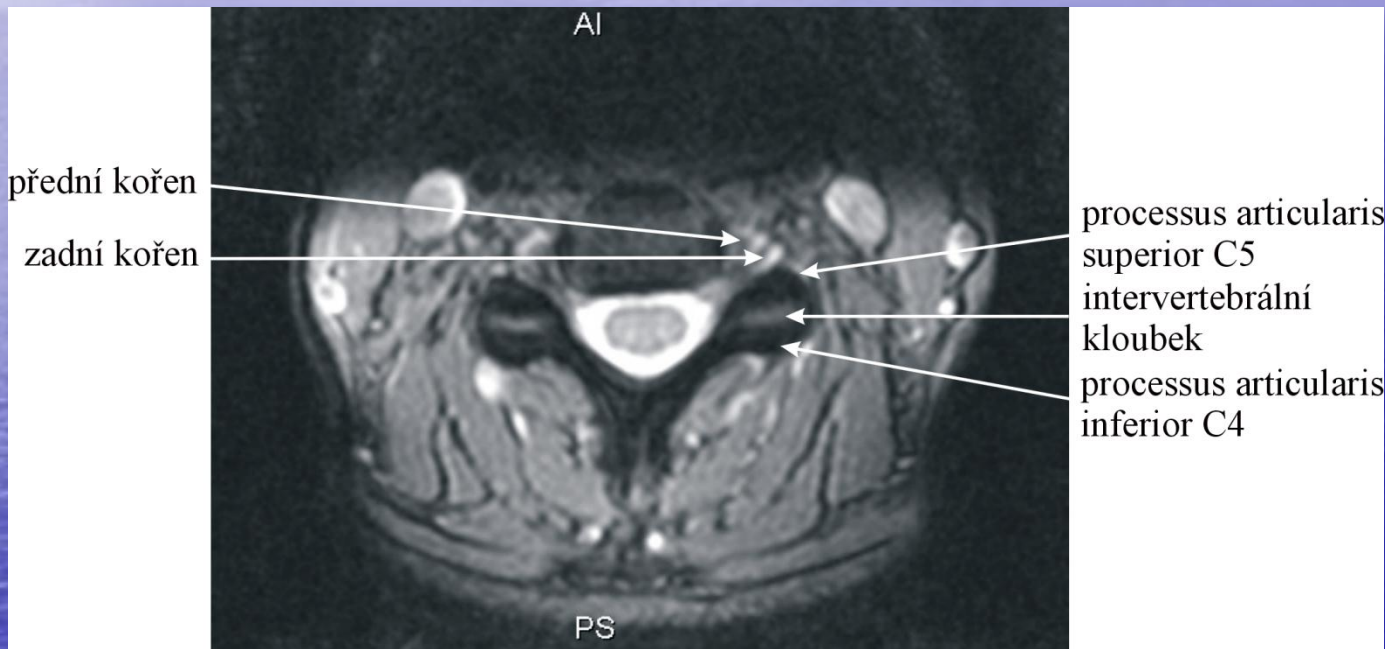

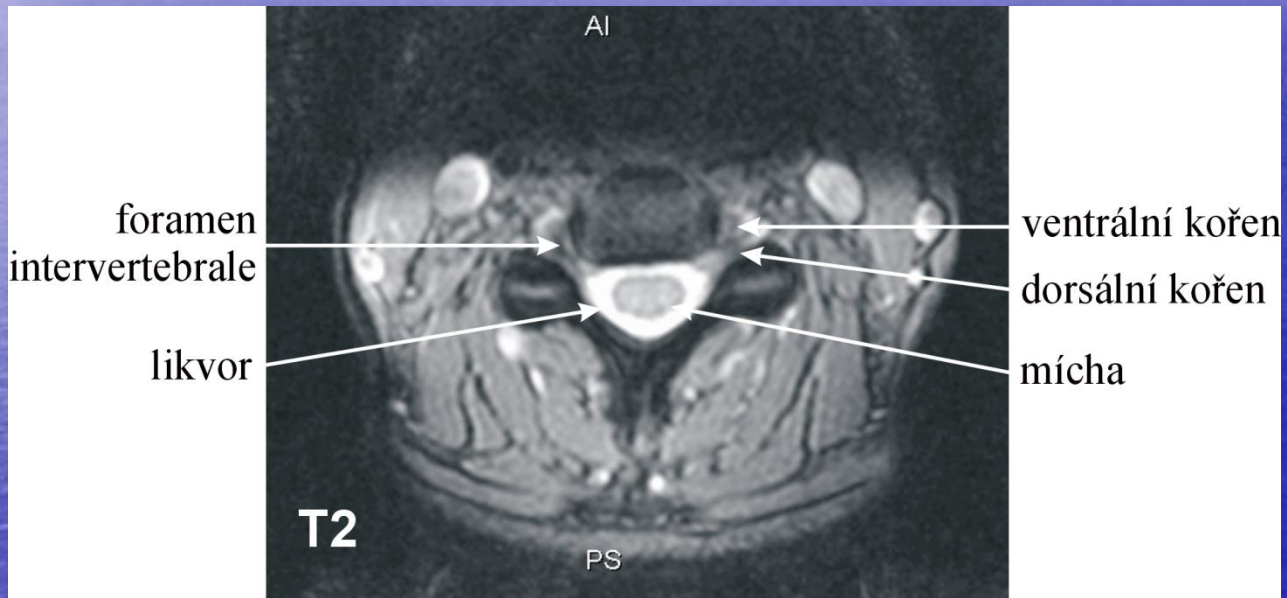

massa lateralis C1

v. jugularis interna

a. vertebralis

dens axis

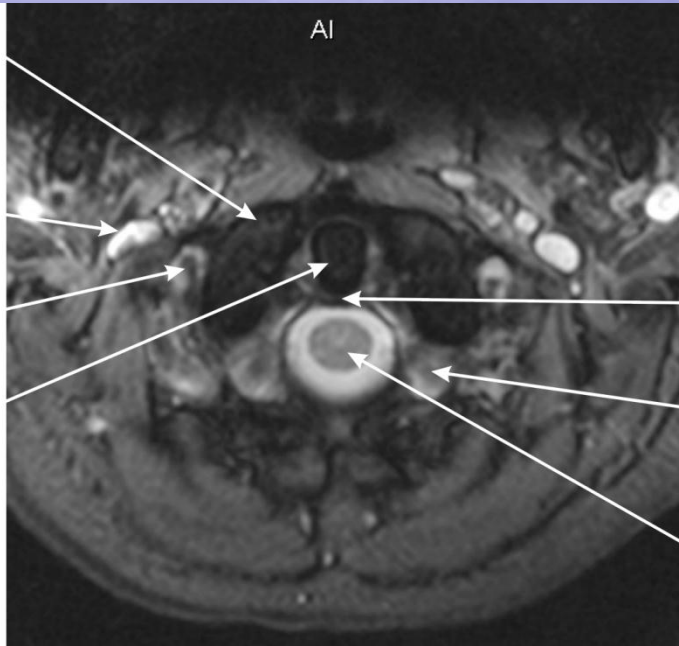

ligamentum  
transversum  
foramen  
intervertebrale C1-2

mícha



bazivertebrální  
véna

nucleus  
pulposus

anulus fibrosus

ligamentum  
longitudinale  
posterius

SR

IL

míšní konus

kauda

processus  
spinosus

epidurální žíla

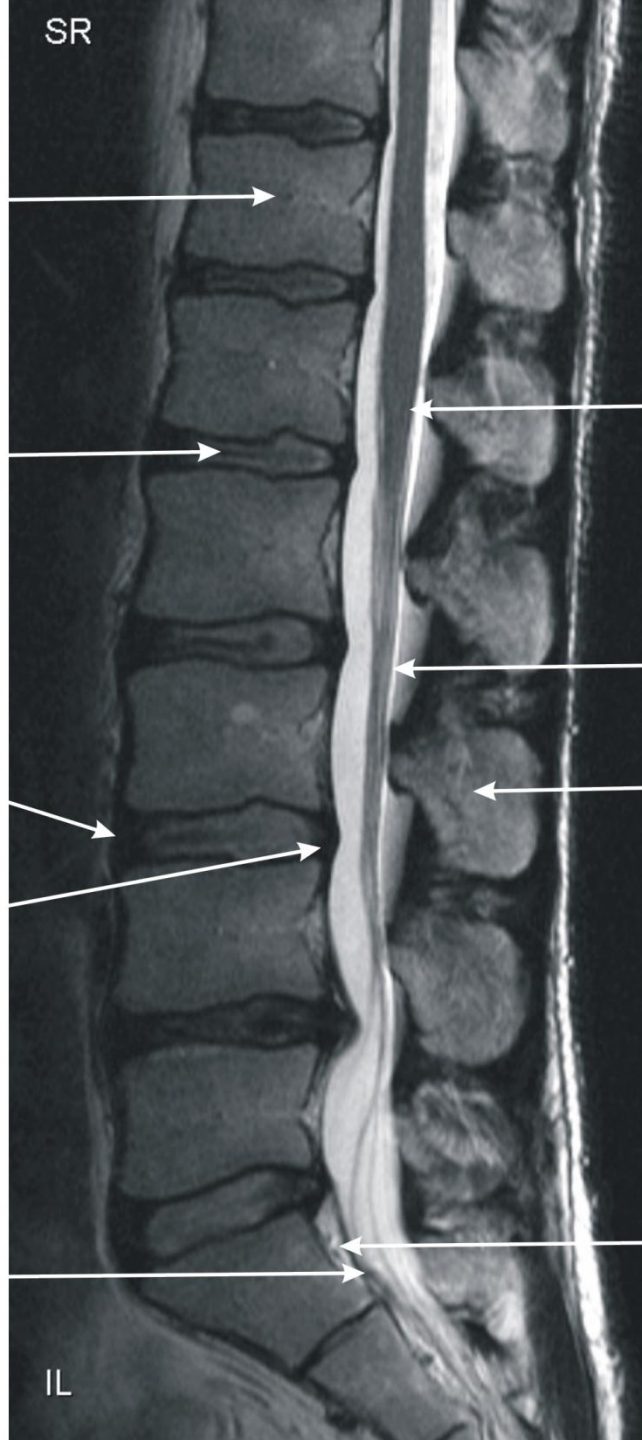

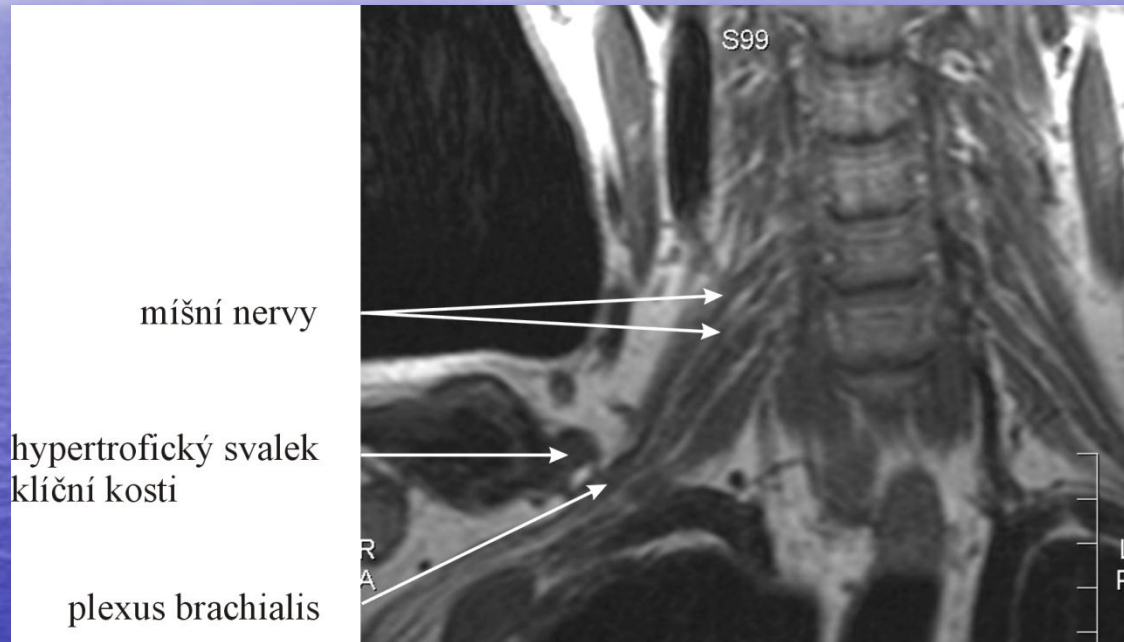

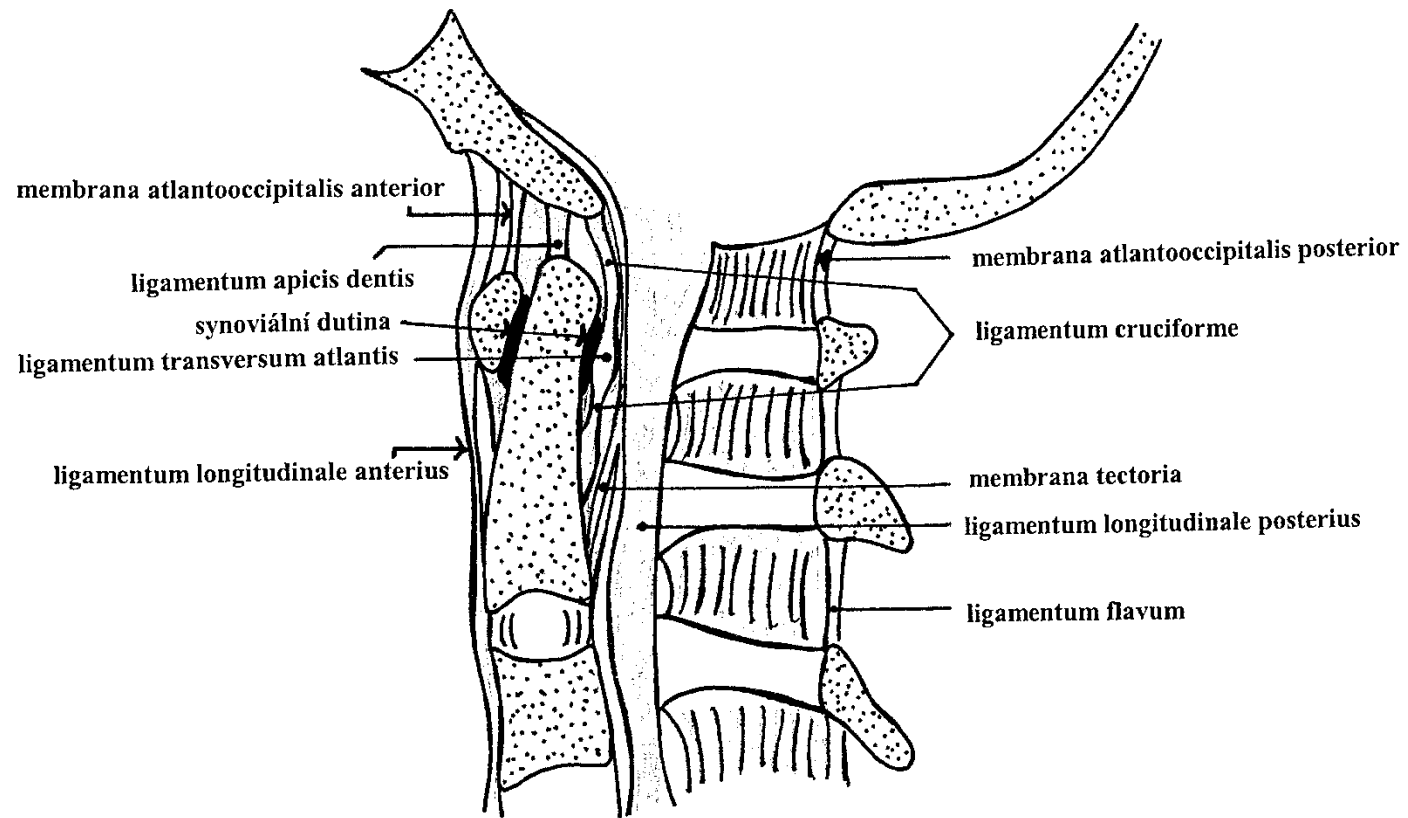



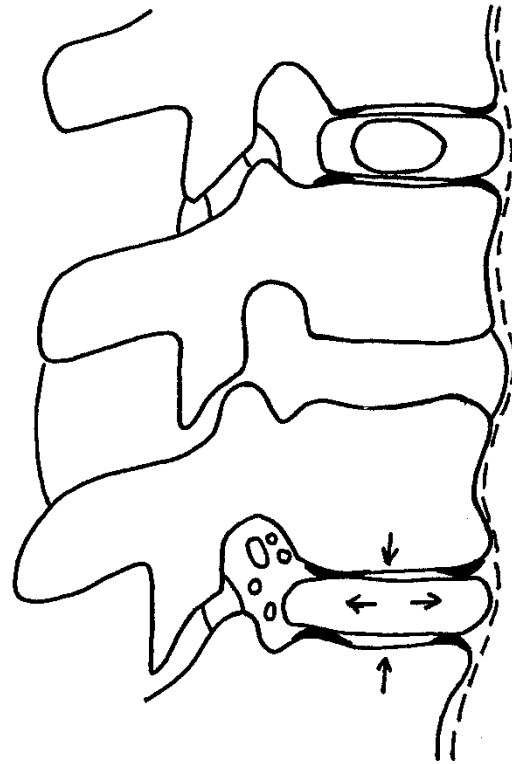

**Změna tvaru ploténky při axiální zátěži**

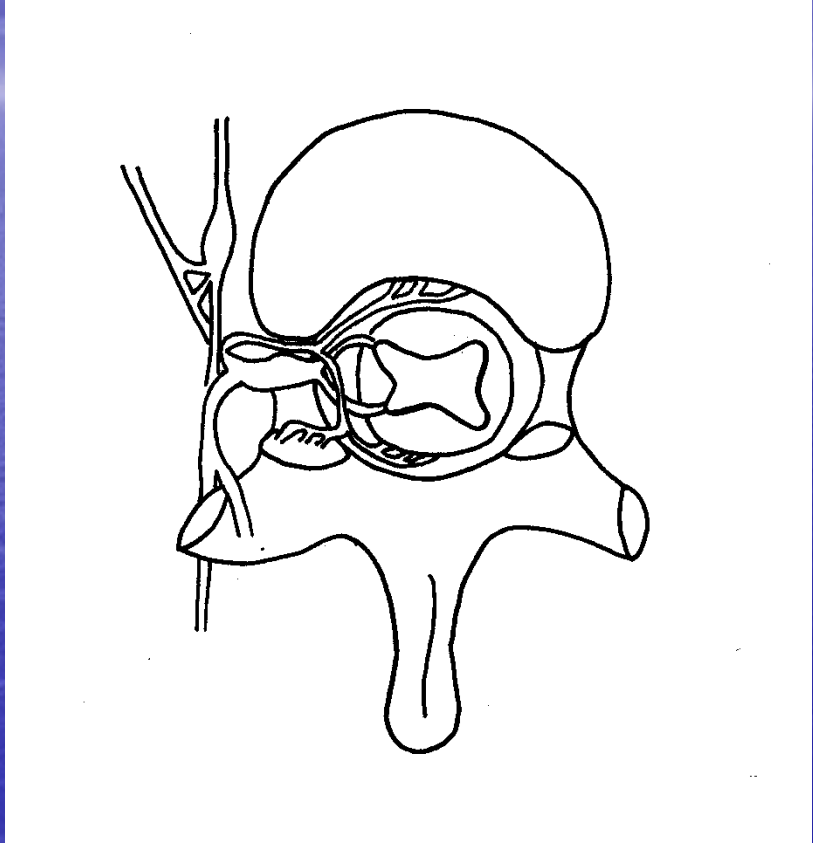

## Sekundární ossifikační centra

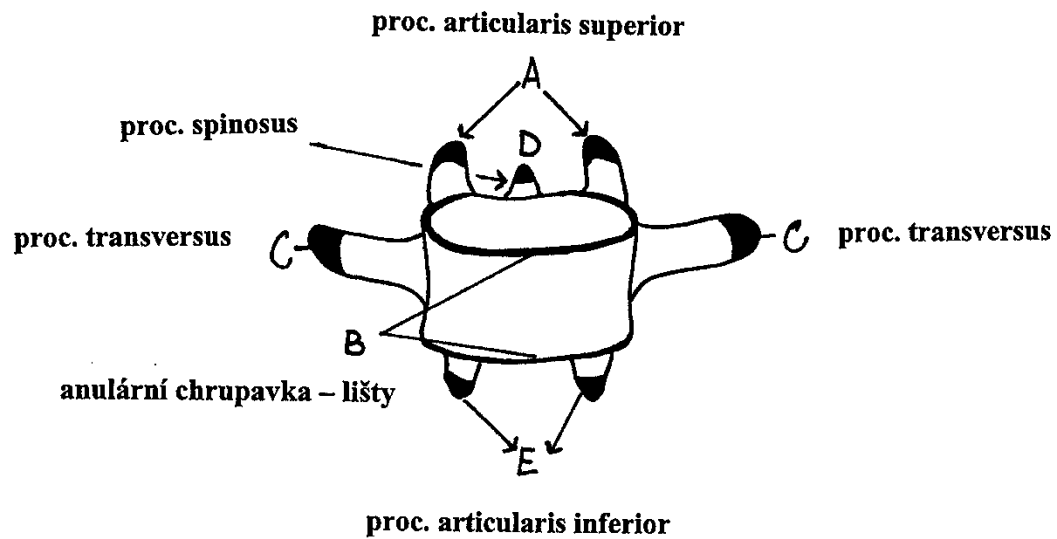



# Zobrazení mozku a páteře výpočetní tomografií

MUDr. Tomáš Jonszta

Sinus maxillaris

Pterygoidní svaly

Medulla oblongata

A

Musc. temporalis

Suboccipitální svaly

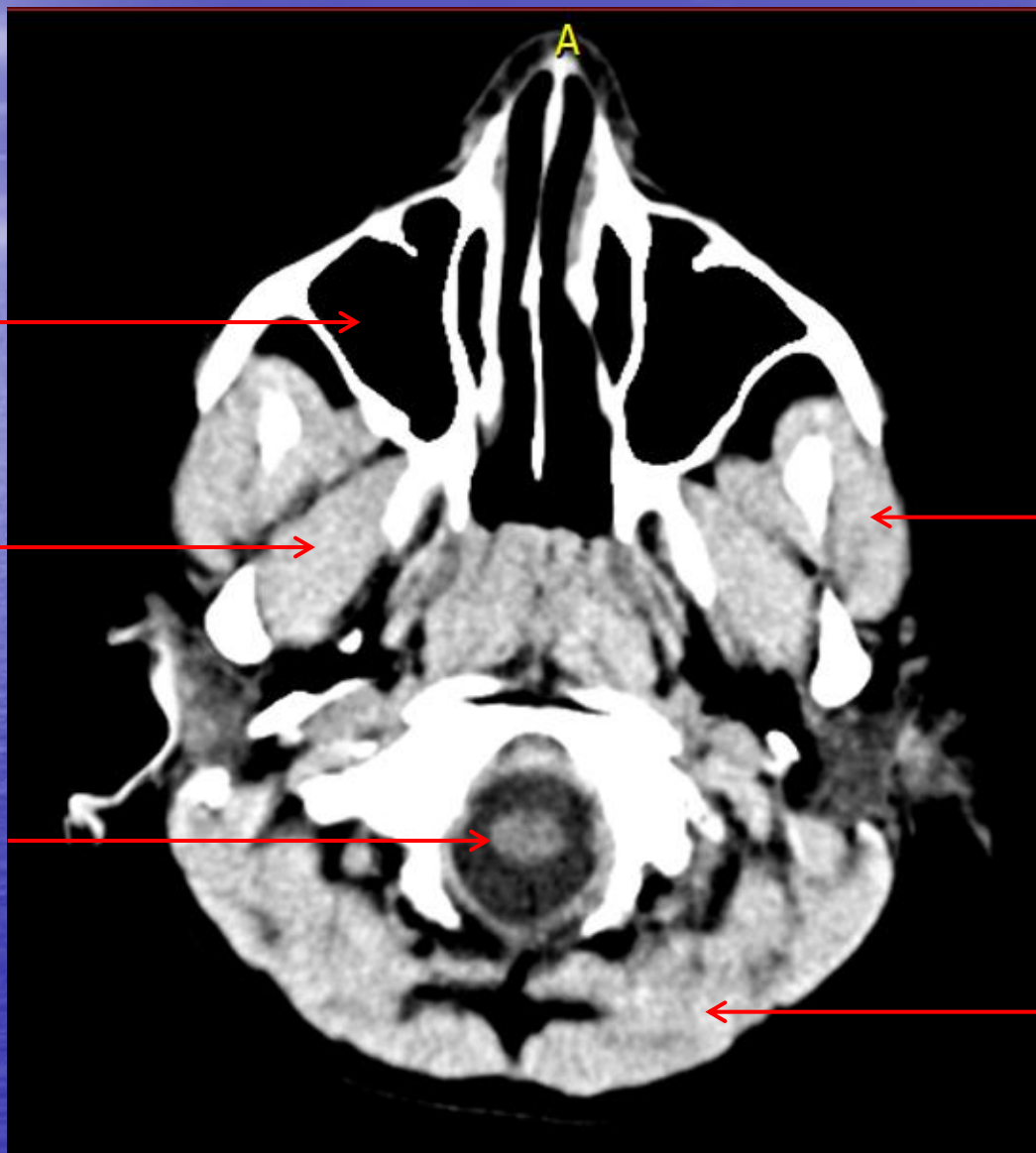

Bulbus oculi

Lobus temporalis

Arteria basilaris

4. komora

Cerebellum

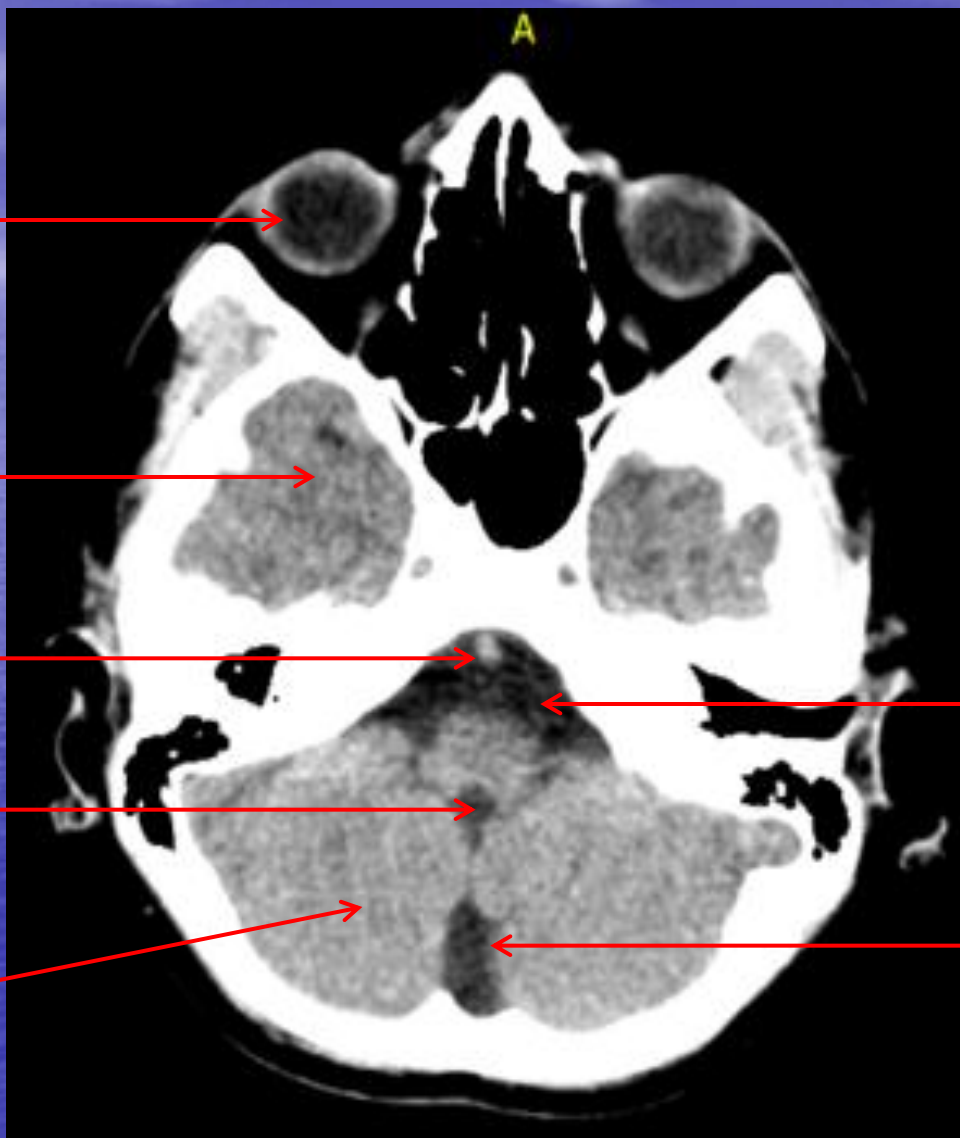

Subarachnoidální  
prostor

Cisterna  
cerebellomedularis



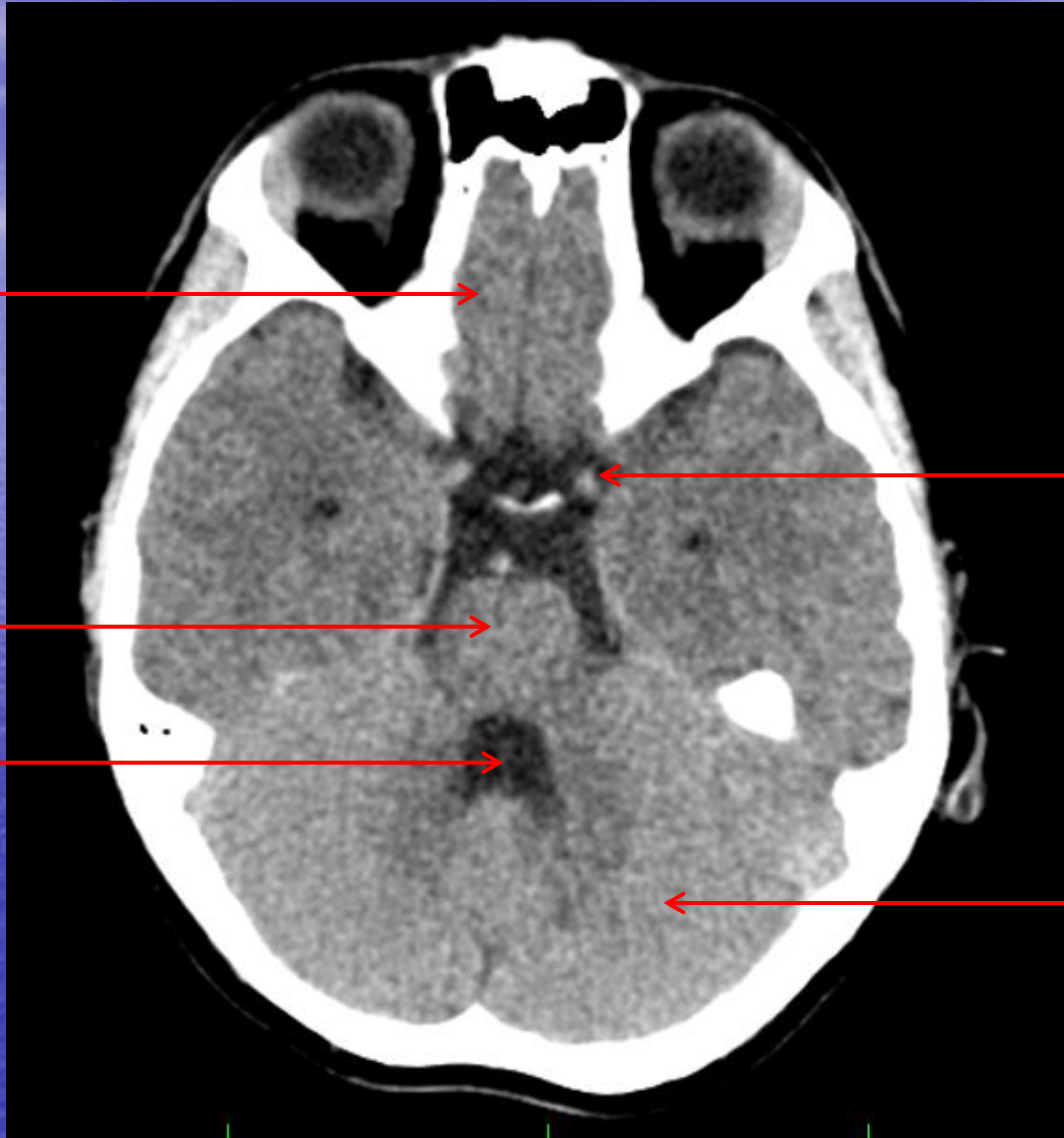

Gyrus rectus



Arteria carotis interna



Pons Varoli



4. komora



Cerebellum





Corpus mammilare

Temporální roh  
postranní  
komory

Fissura Sylvii

Mezenkephalon

Frontální roh  
postranní komory

3. komora

Lobus occipitalis

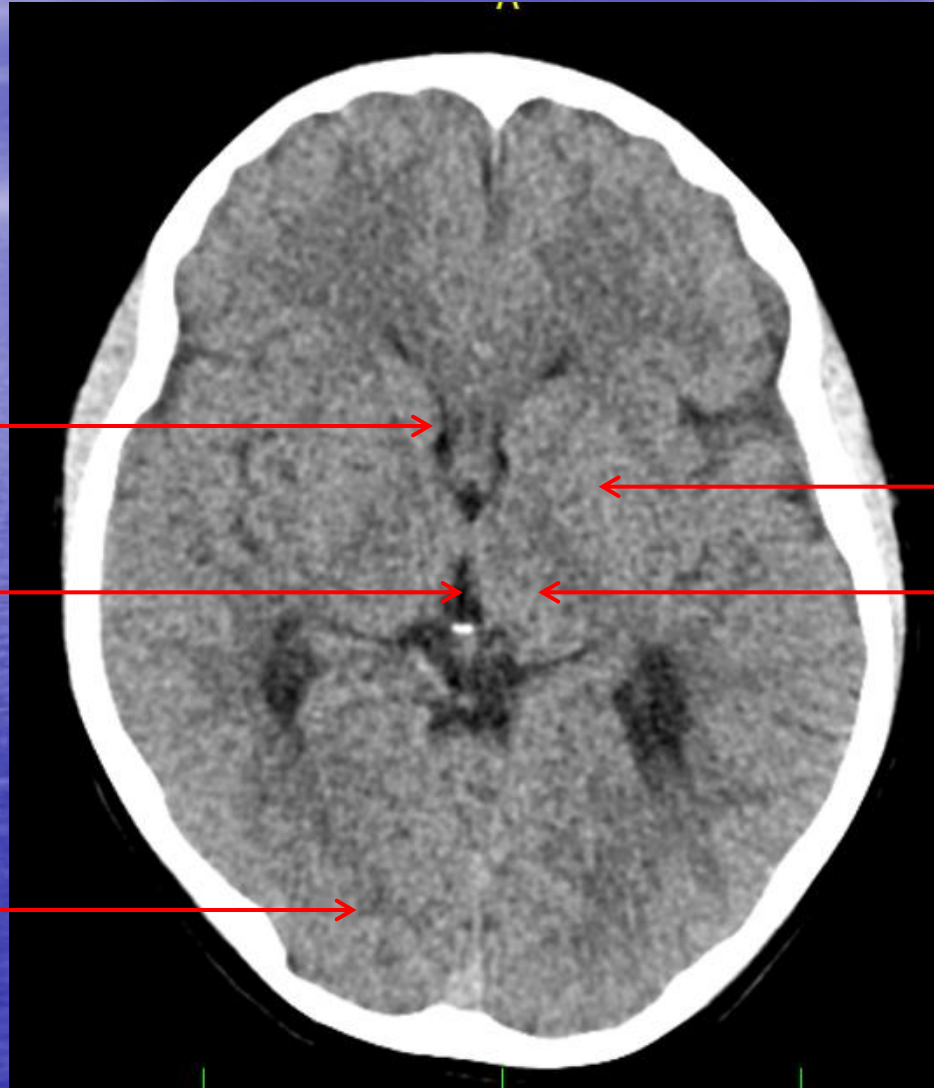

Basální ganglia

Thalamus



Šedá hmota  
mozková



Postranní komora



Šedá hmota  
mozková



Corpus callosum



Septum pellucidum



Falx cerebri



Centrum semiovale



Kortex



Sinus sagittalis superior



**Sinus sagittalis superior**



**Gyrus**



**Sulcus**

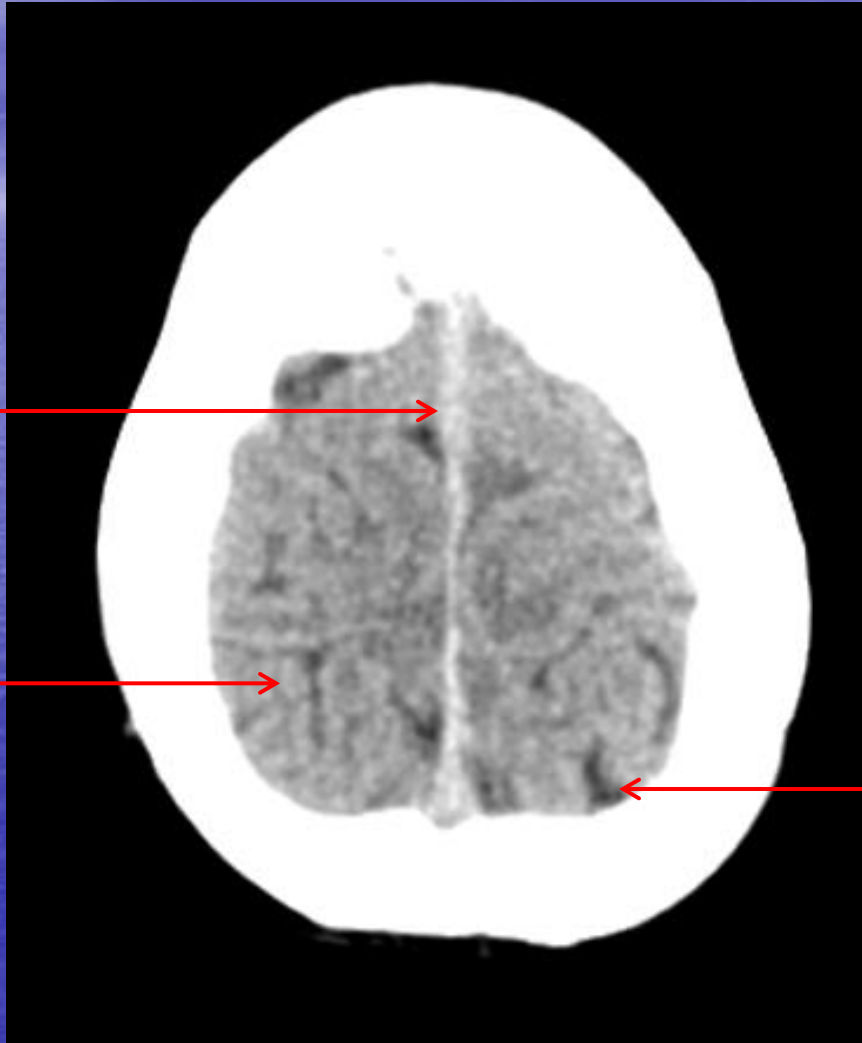



H

Falx cerebri

Crista galli

Bulbus oculi

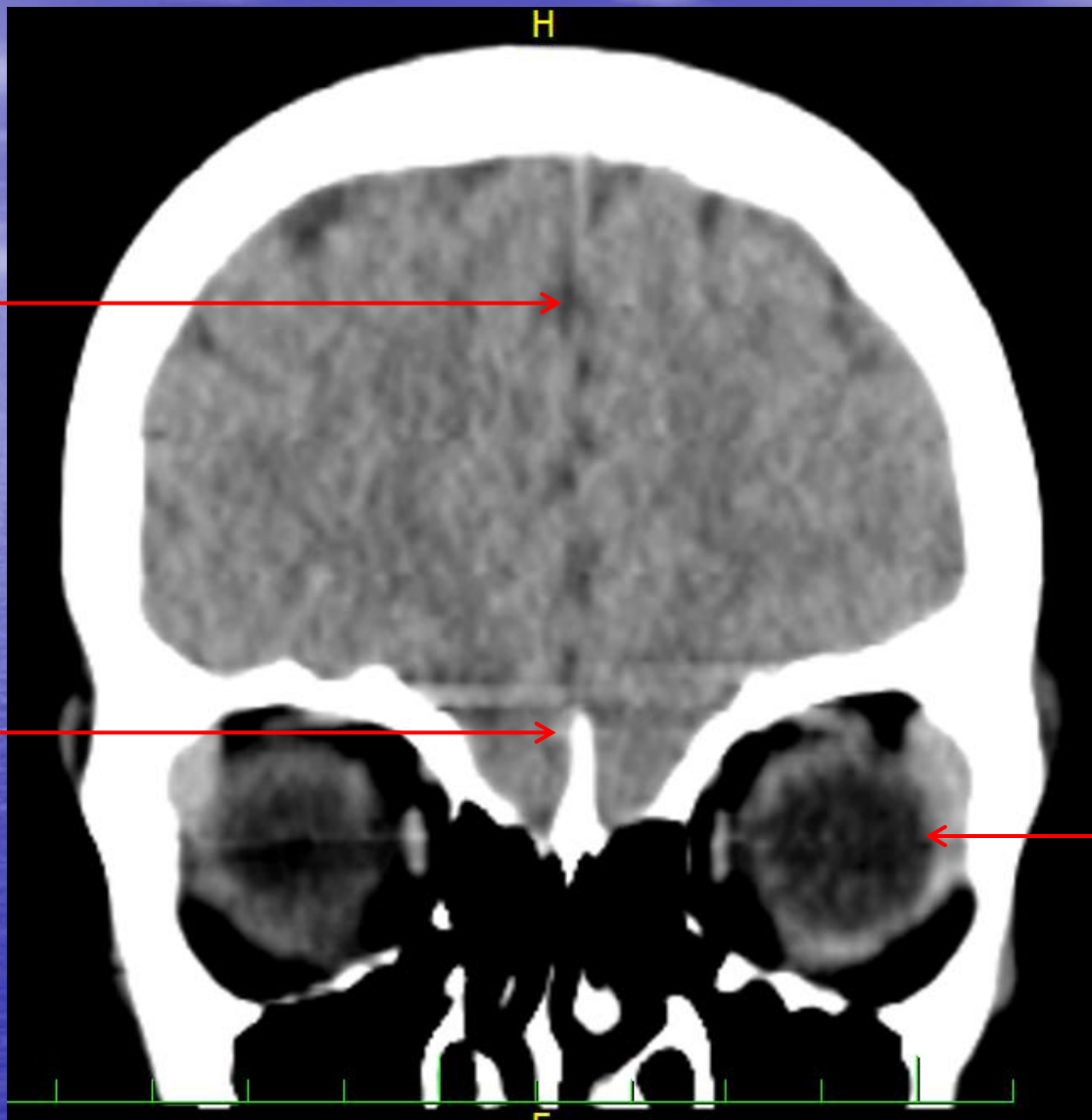

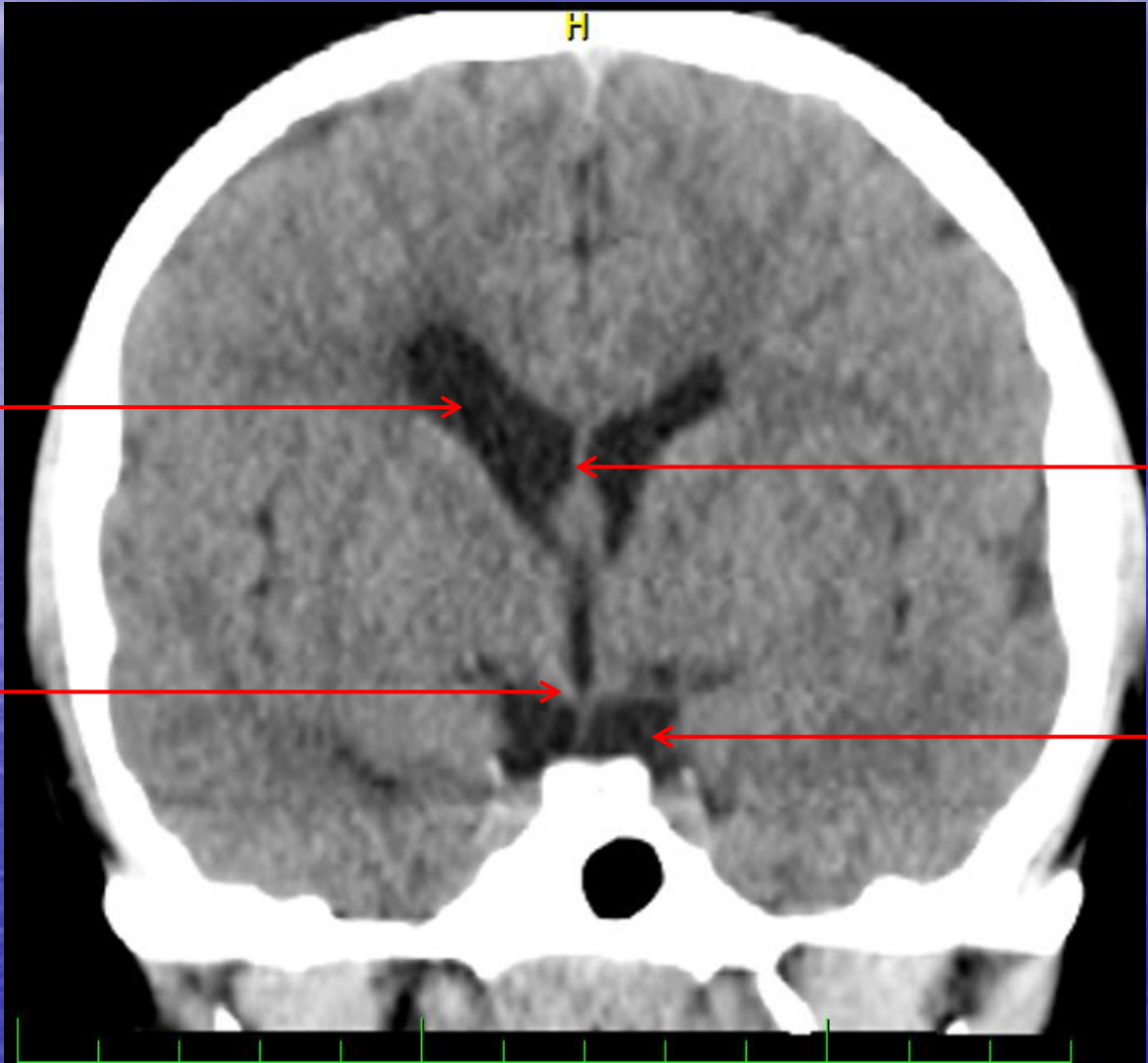

Ventriculus  
lateralis

Septum  
pellucidum

Chiasma opticum

Suprasellární  
cisterna

Sinus sagittalis superior

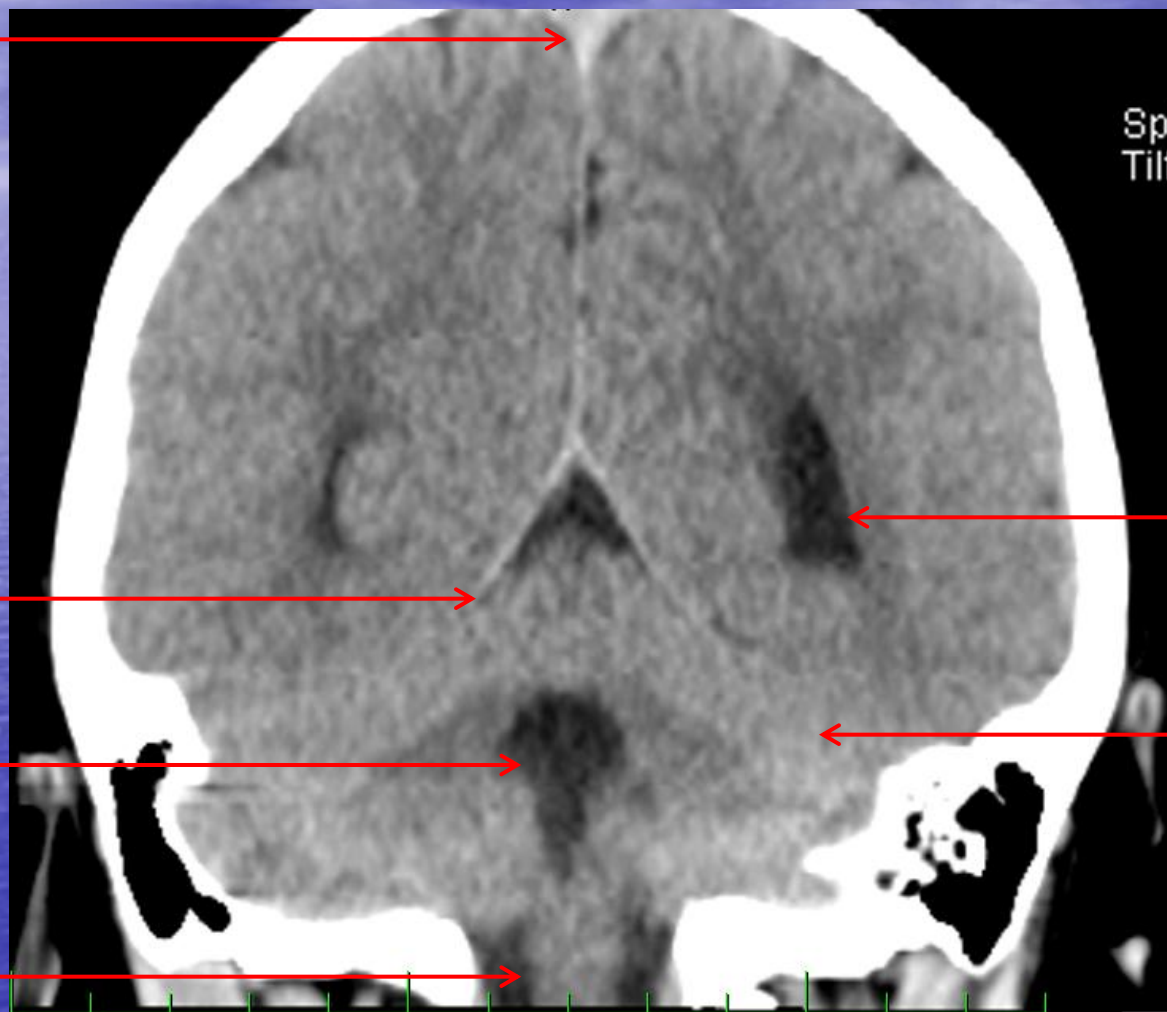

Spi  
Tilt

Occipitální roh postranní komory

Tentorium

Cerebellum

4. komora

Medulla oblongata



Falx cerebri



Tentorium



Cisterna

cerebellomedullaris



Lobus occipitalis



Cerebellum

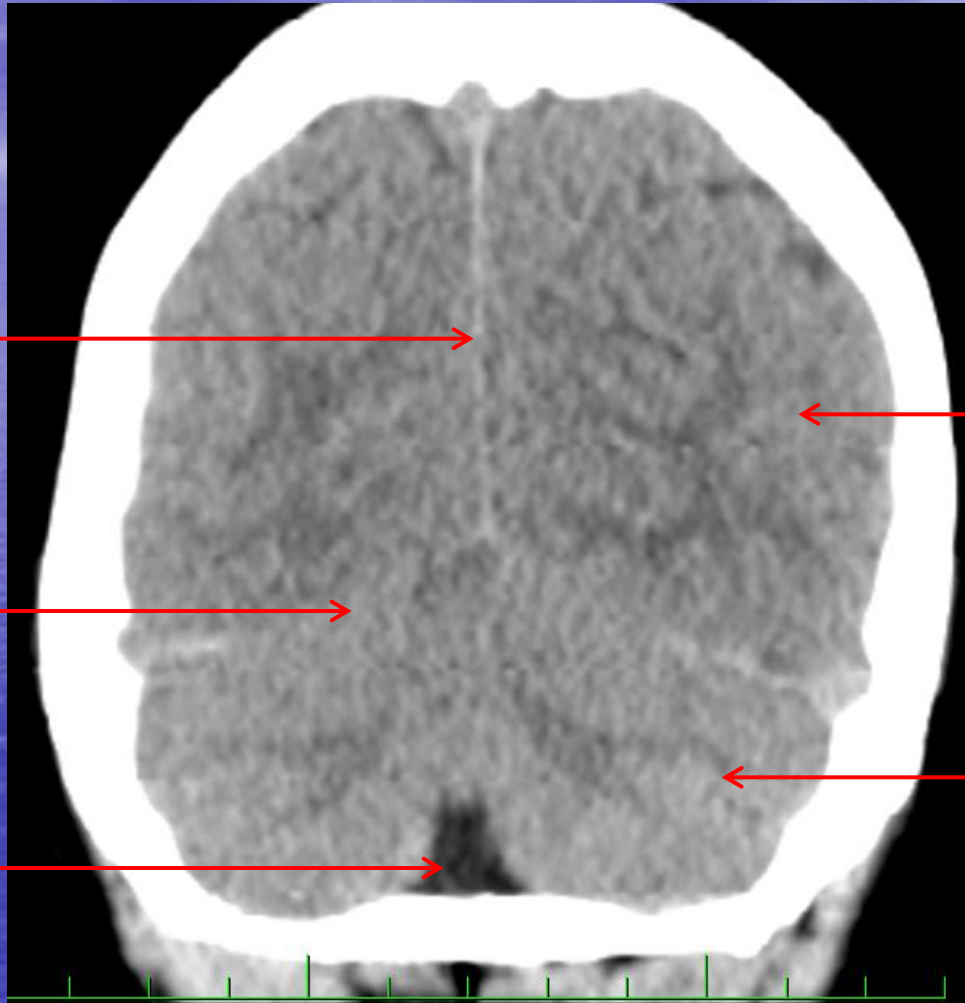

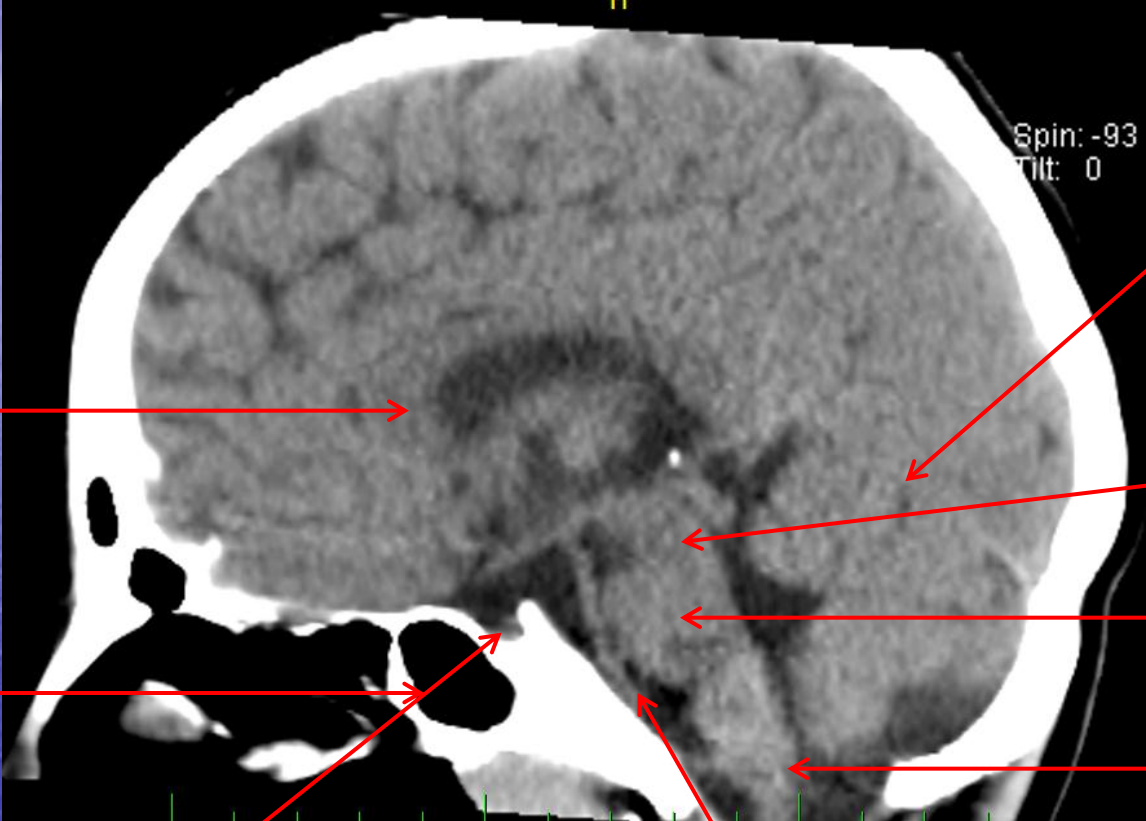

Spin: -93  
Tilt: 0

Tentorium

Mezencephalon

Pons Varoli

Medulla oblongata

Septum pellucidum

Sinus sphenoidalis

Glandula pituitaria

Arteria basilaris

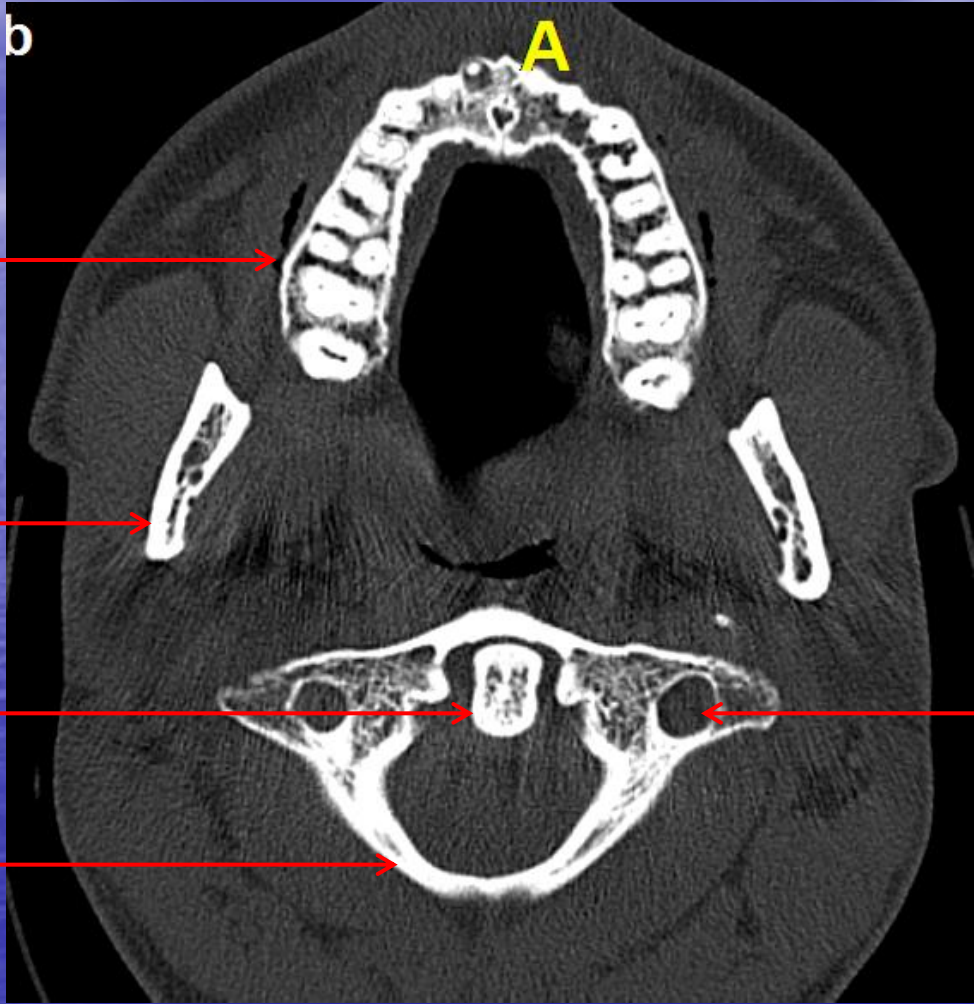

b

A

Maxilla

Mandibula

Dens axis

Atlas

Foramen  
processus  
transversi



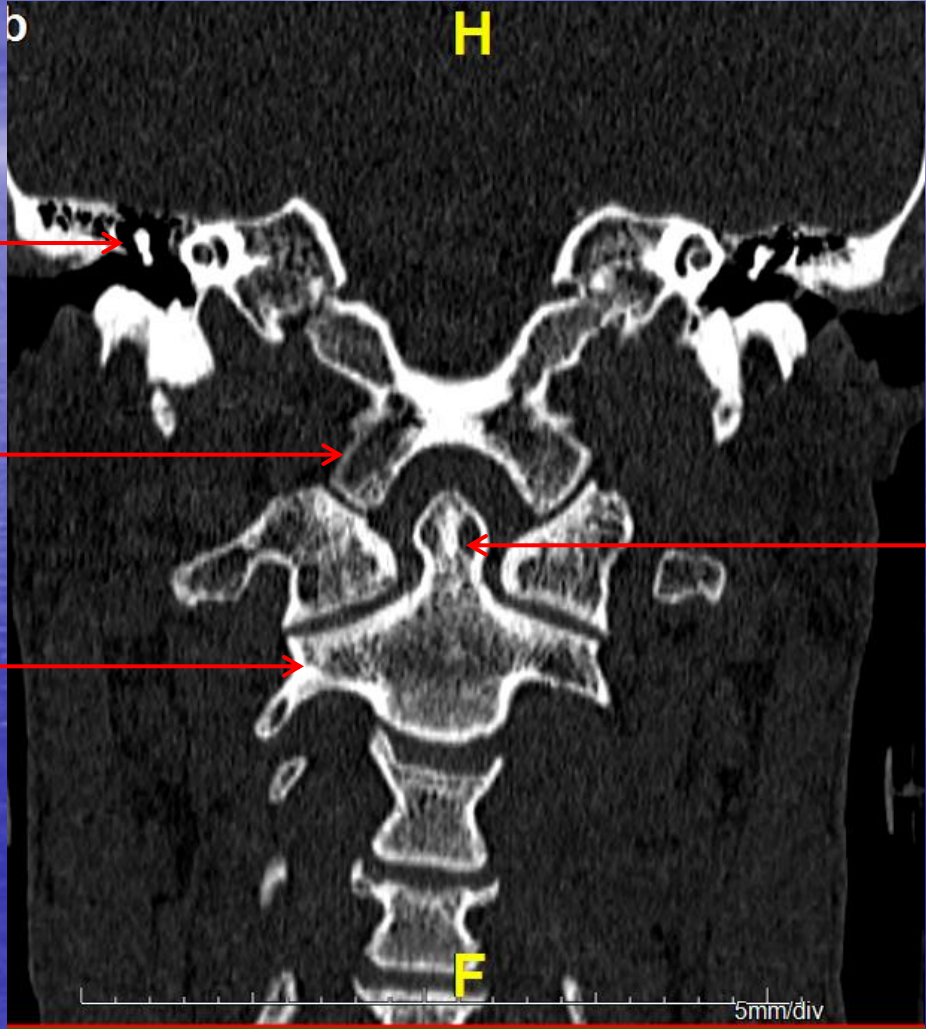

b

H

Cavum tympani



Condylus occipitalis



Dens axis



Axis



F

5mm/div

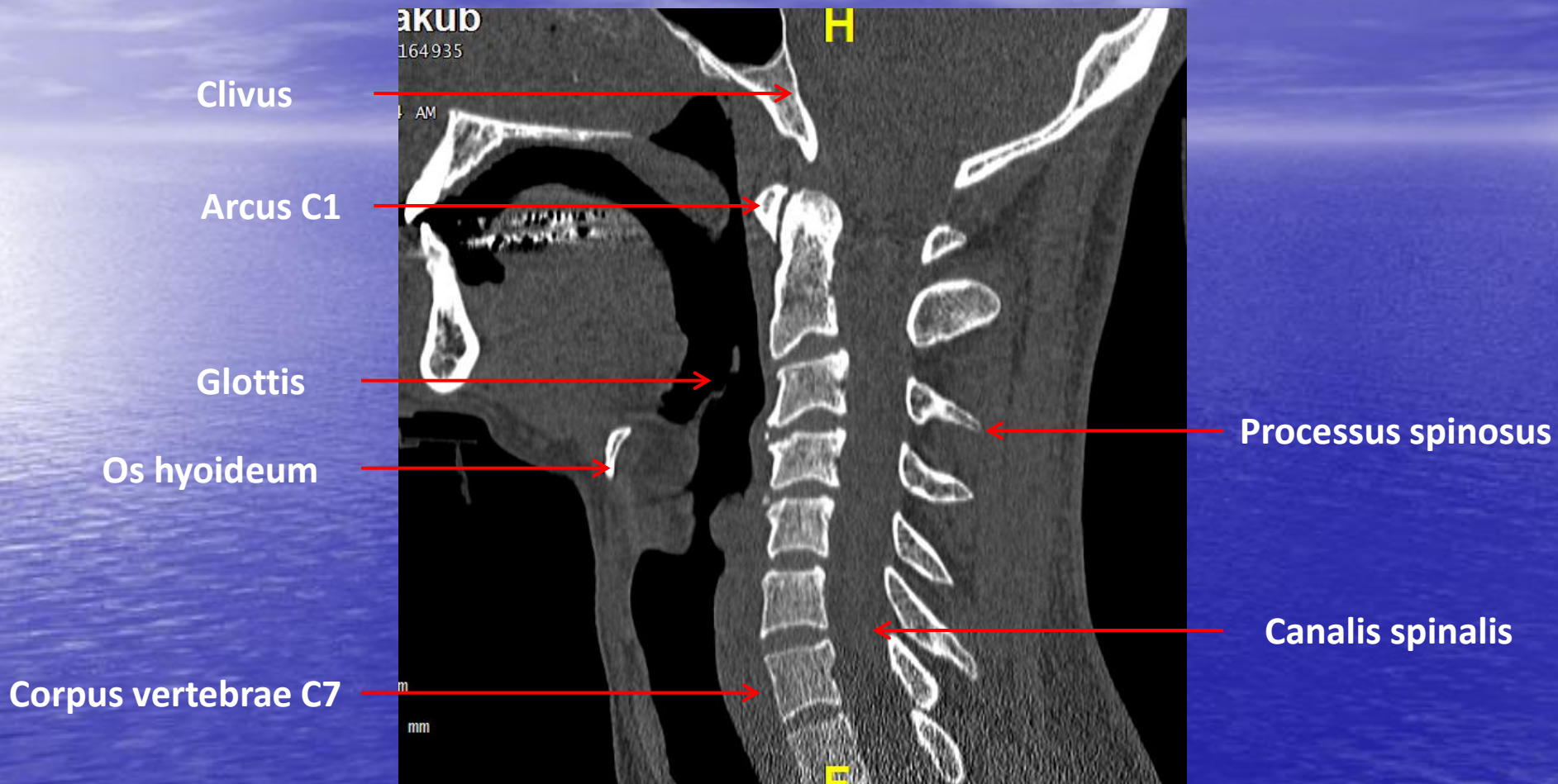



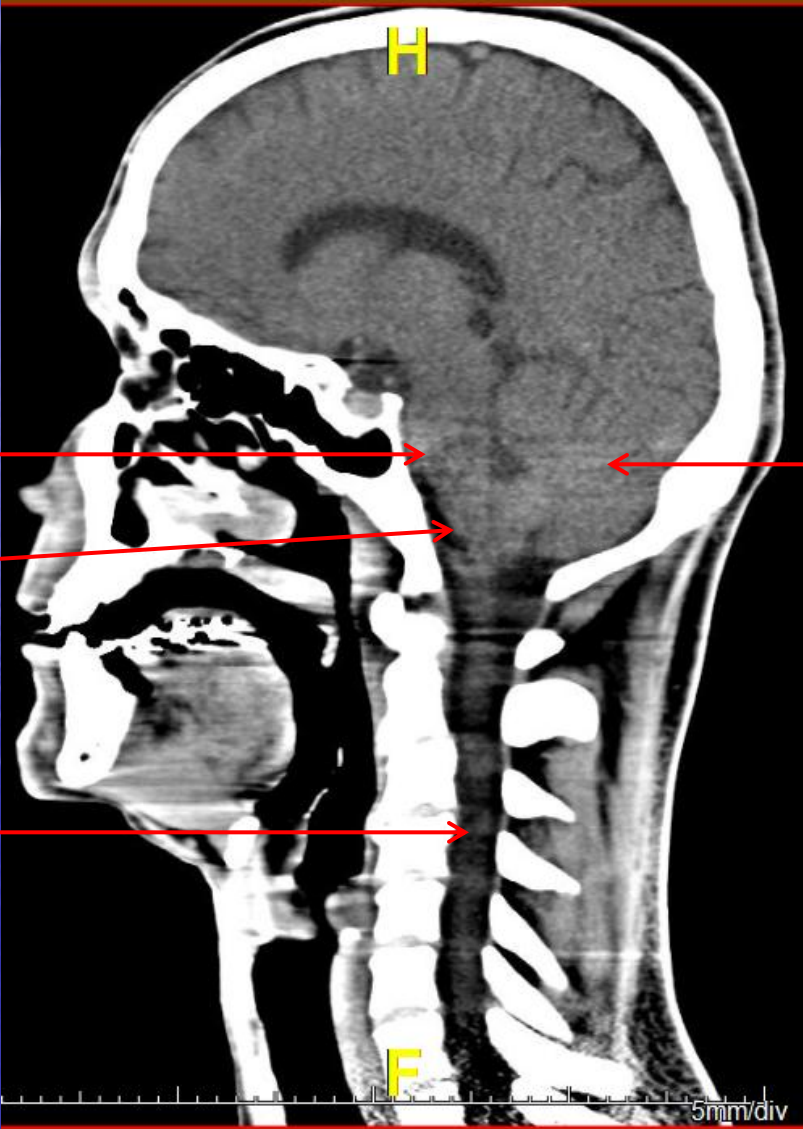

Pons Varoli

Cerebellum

Medulla oblongata

Medulla spinalis

5mm/div



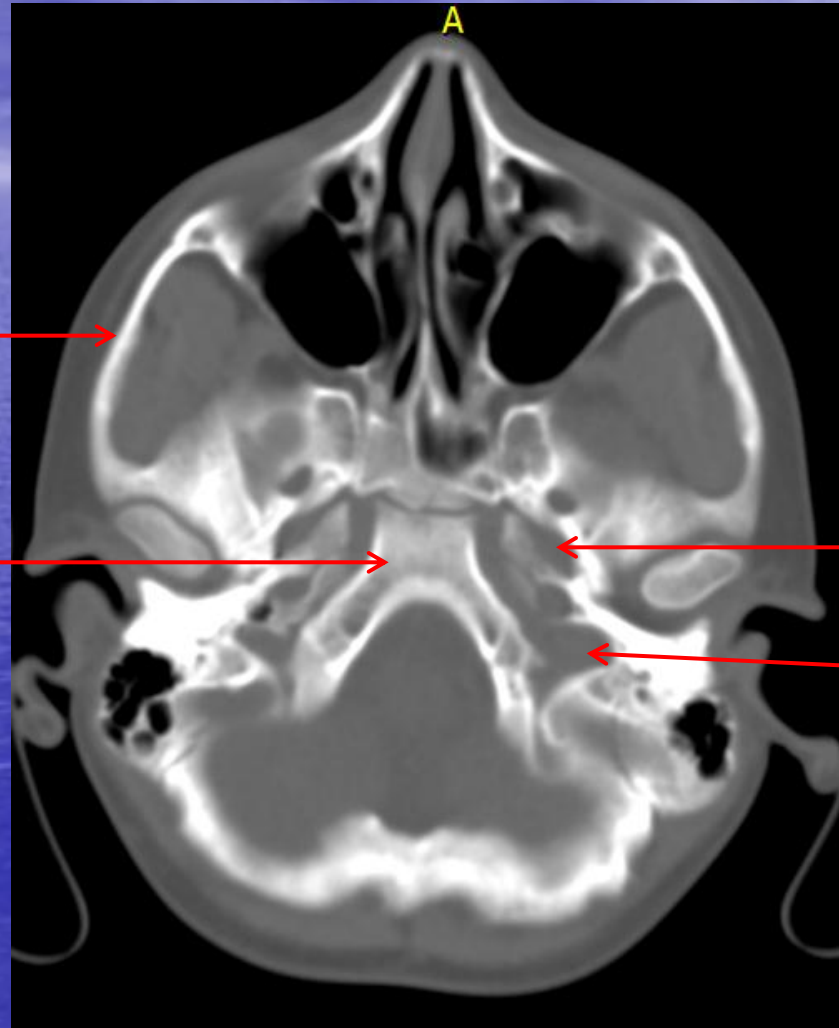

Arcus zygomaticus

Clivus

Canalis caroticus

Foramen jugulare

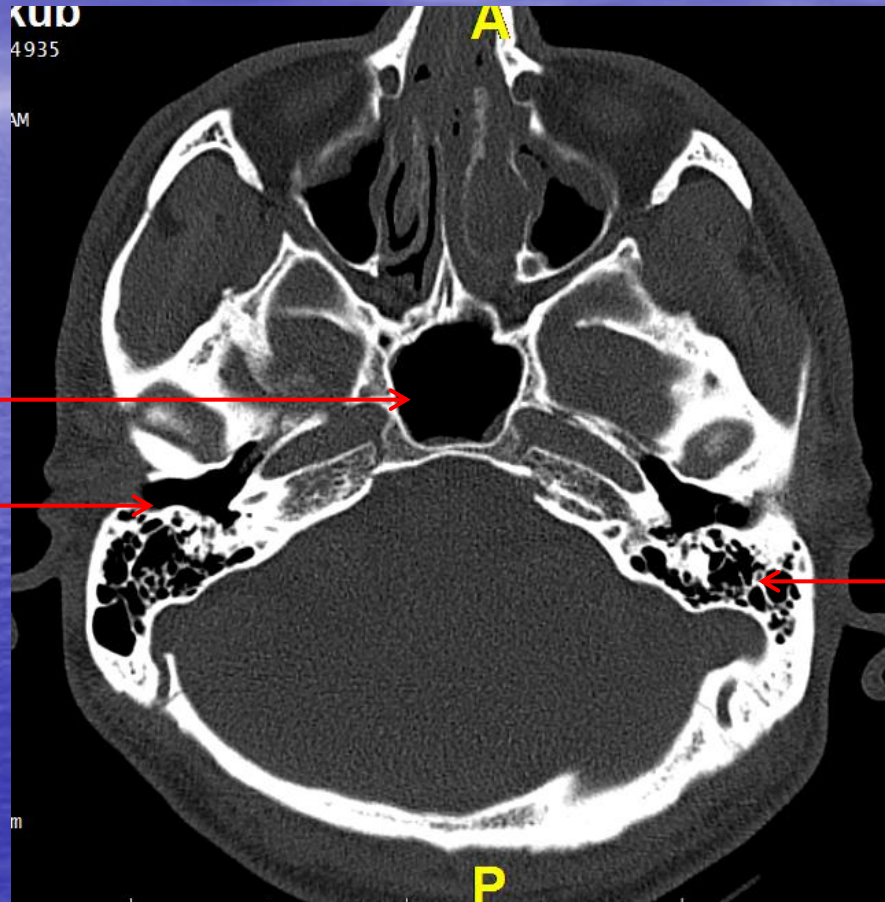

Sinus sphenoidalis

Meatus acusticus  
externus

Cellulae  
mastoideae



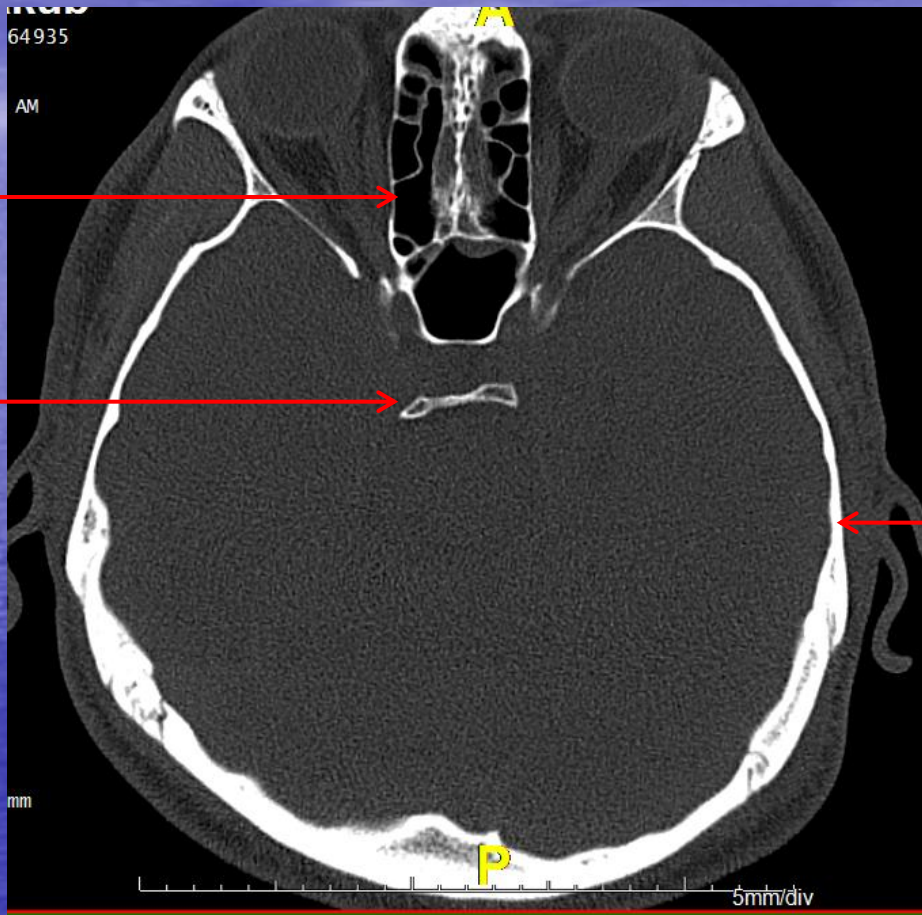

Cellulae ethmoidae

Dorsum sellae

Squama ossis temporalis



Squama ossis  
parietalis

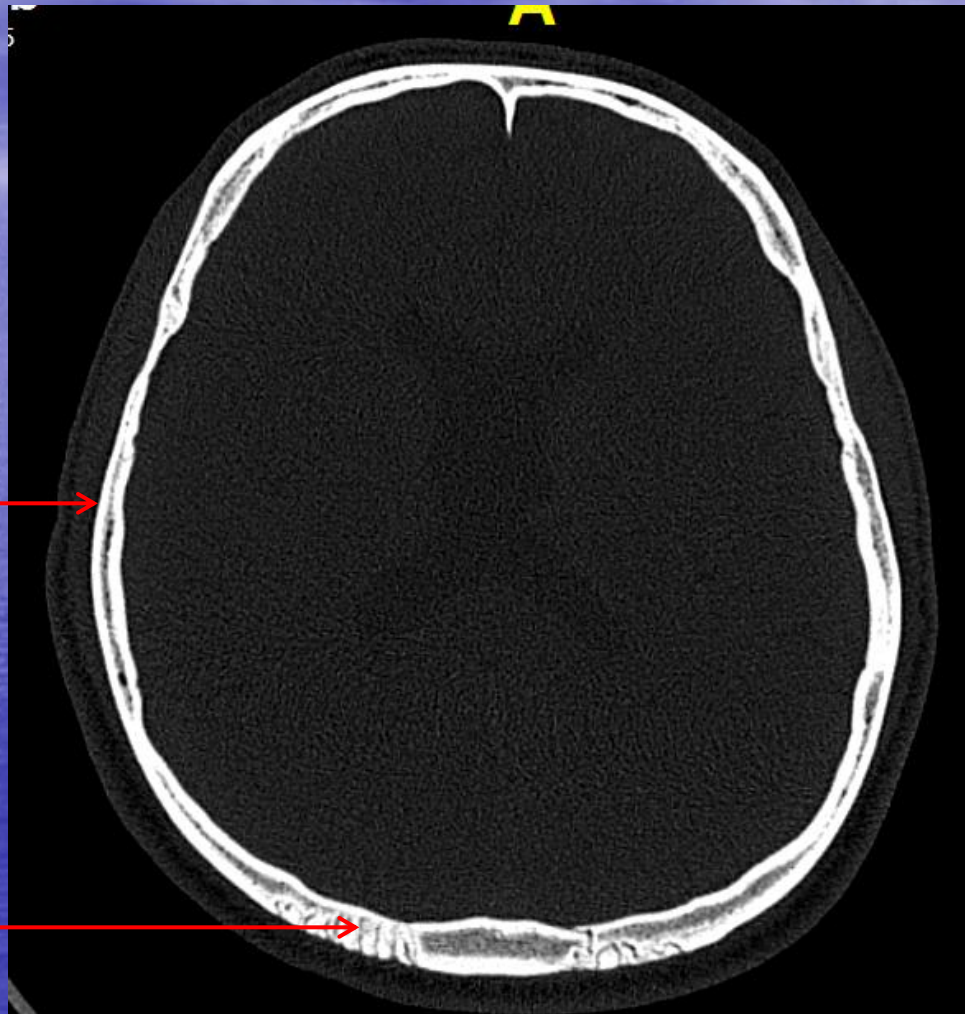

Sutura lambdoidea

Ren

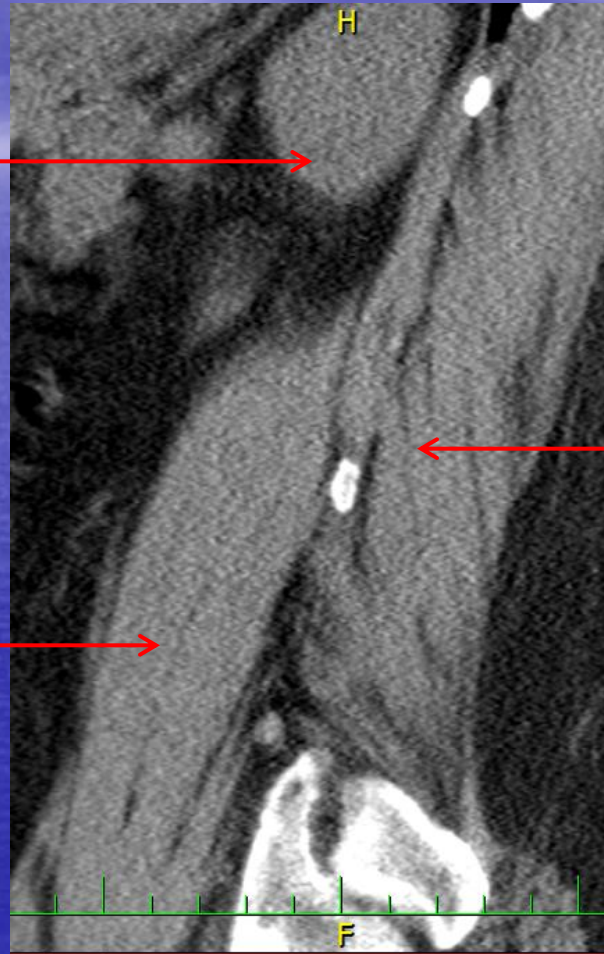

Musculus psoas

Musculi spinales



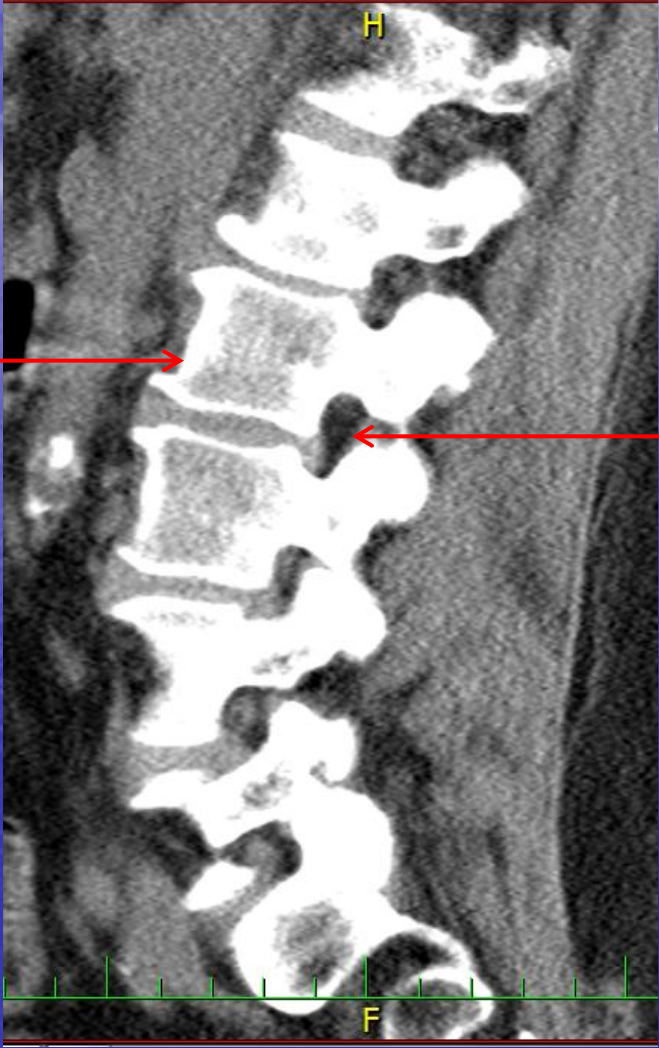

Corpus vertebrae

Foramen intervertebrale



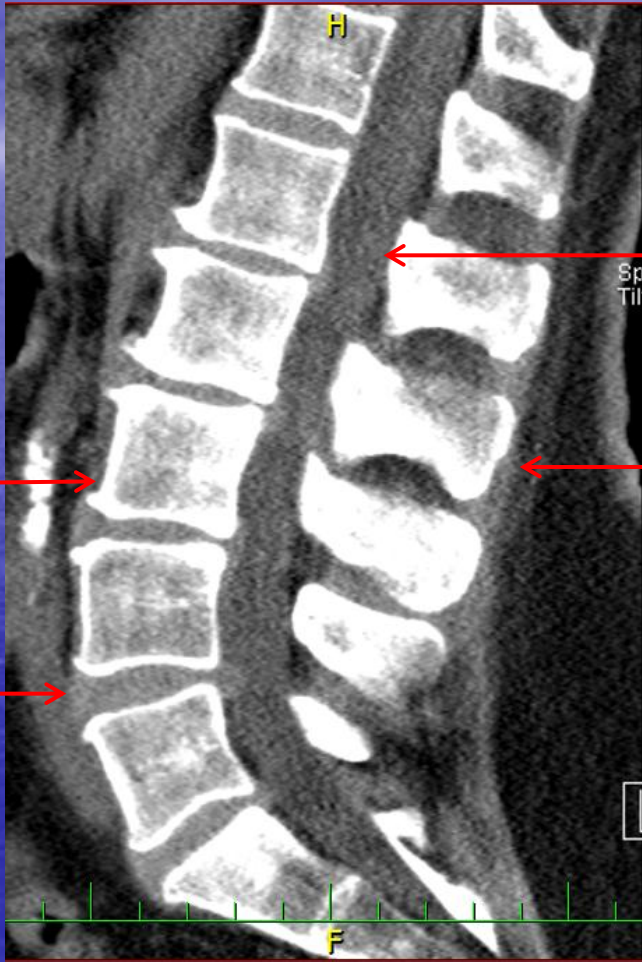

Corpus vertebrae

Discus intervertebralis

Canalis spinalis

Processus spinosus

Foramen  
intervertebrale

Discus  
intervertebralis

Foramen sacrale

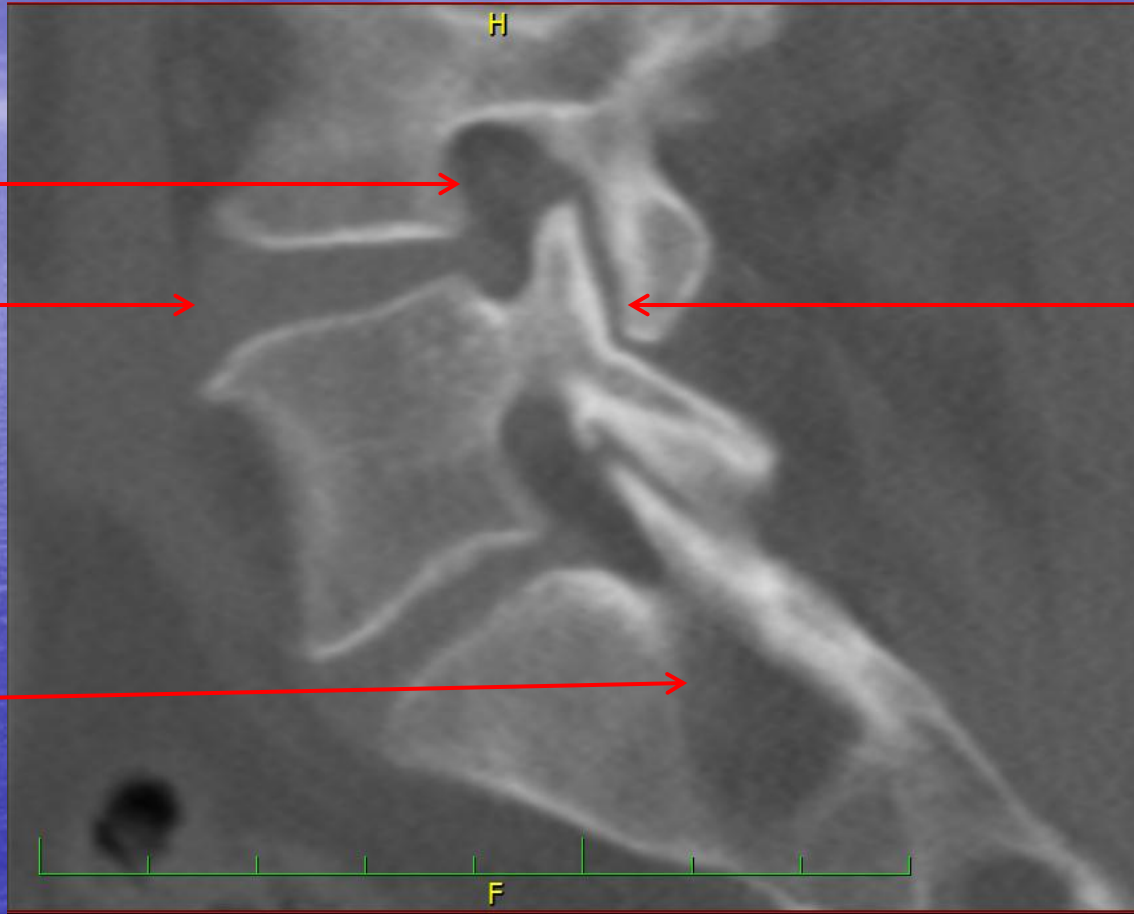

Articulatio  
intervertebrale

A



Corpus vertebrale

Articulatio  
costovertebrale

Processu spinosus

Processus transversus



Musculus psoas

Nervus spinalis

Articulatio  
intervertebrale

Musculi spinales

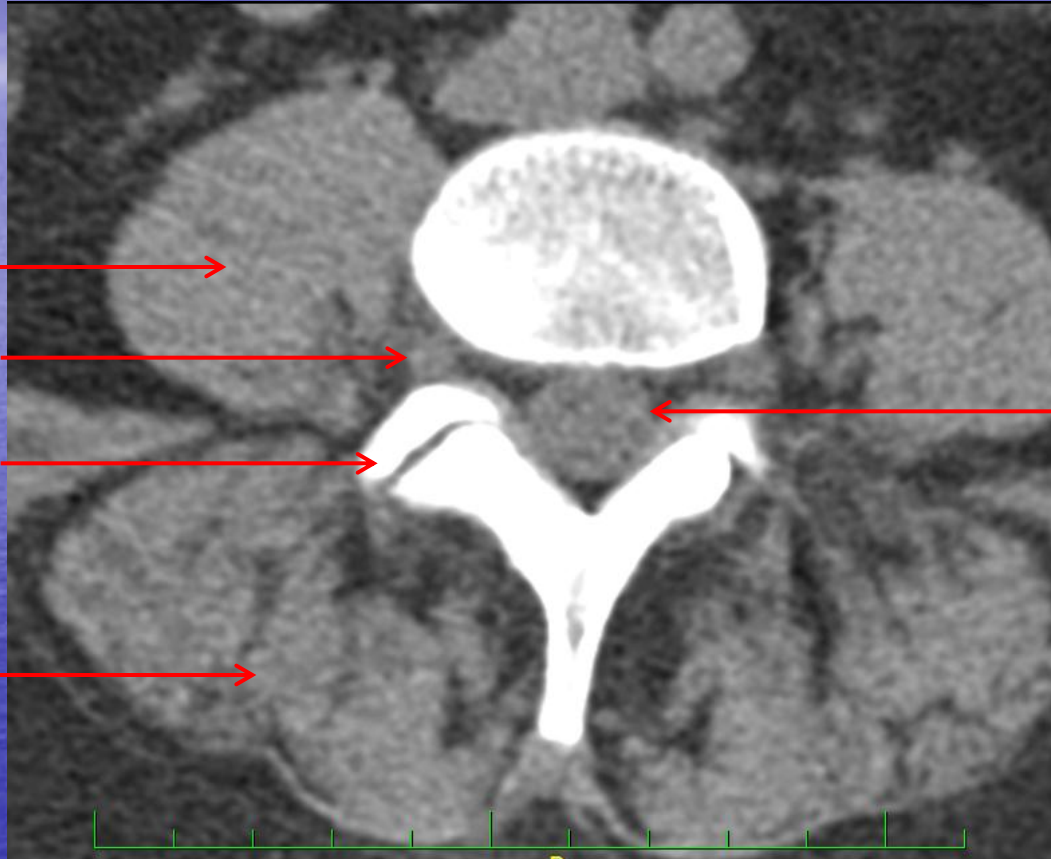

Saccus durae  
matris



Ligamentum flavum

Discus  
intervertebralis

Articulatio  
sacroiliaca

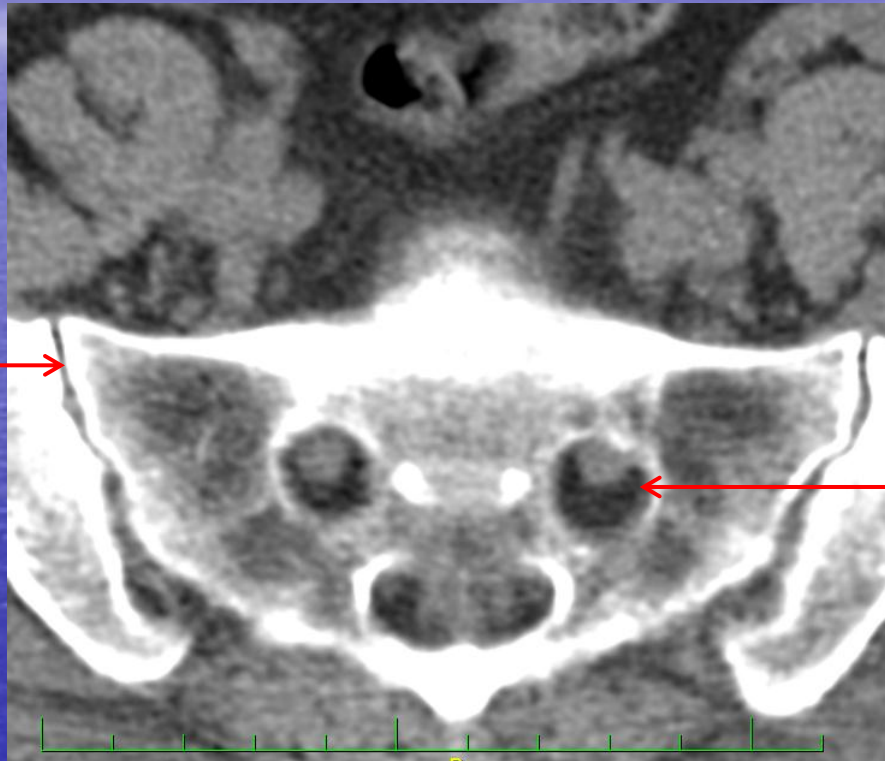

Foramen sacrale



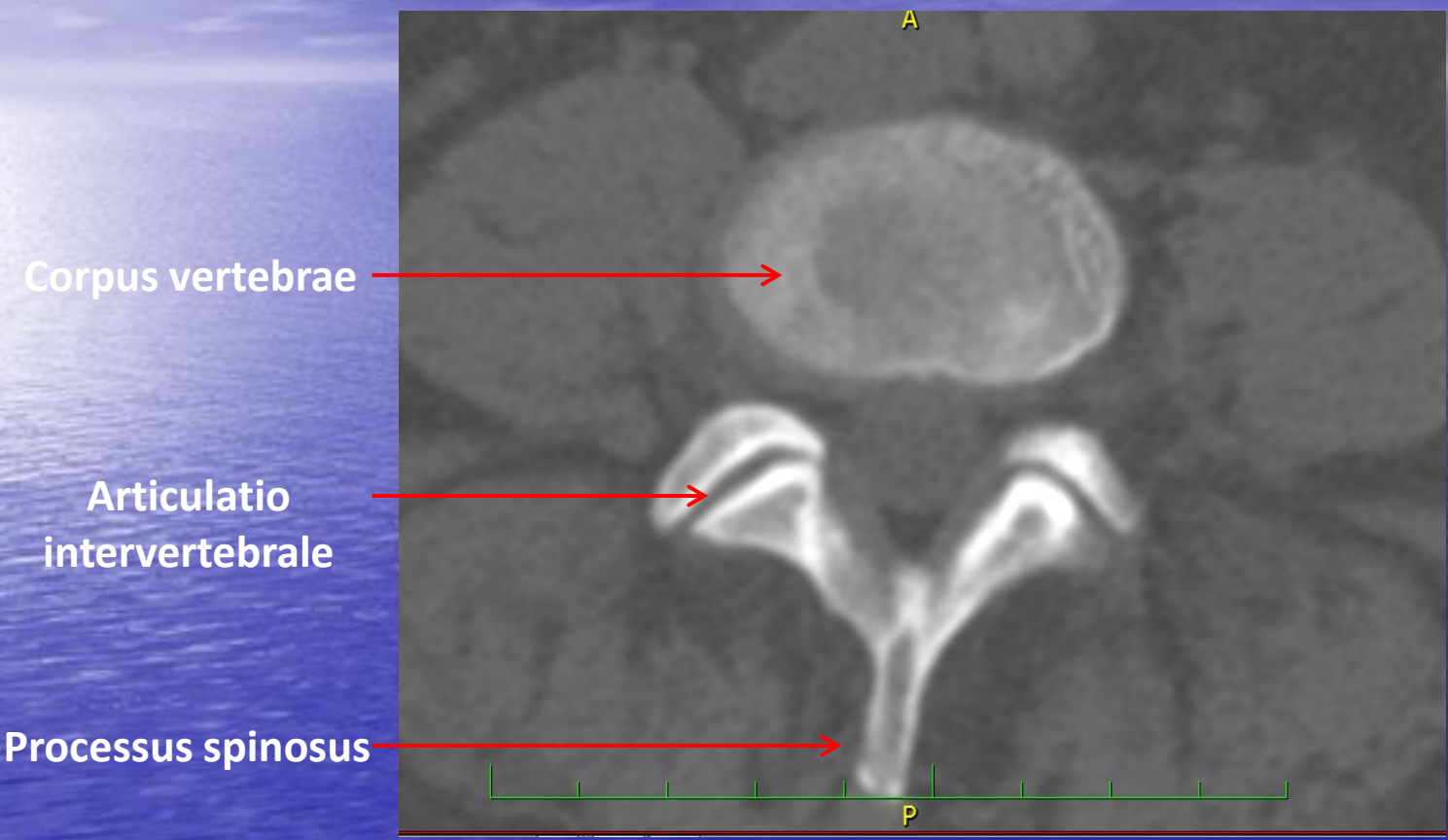

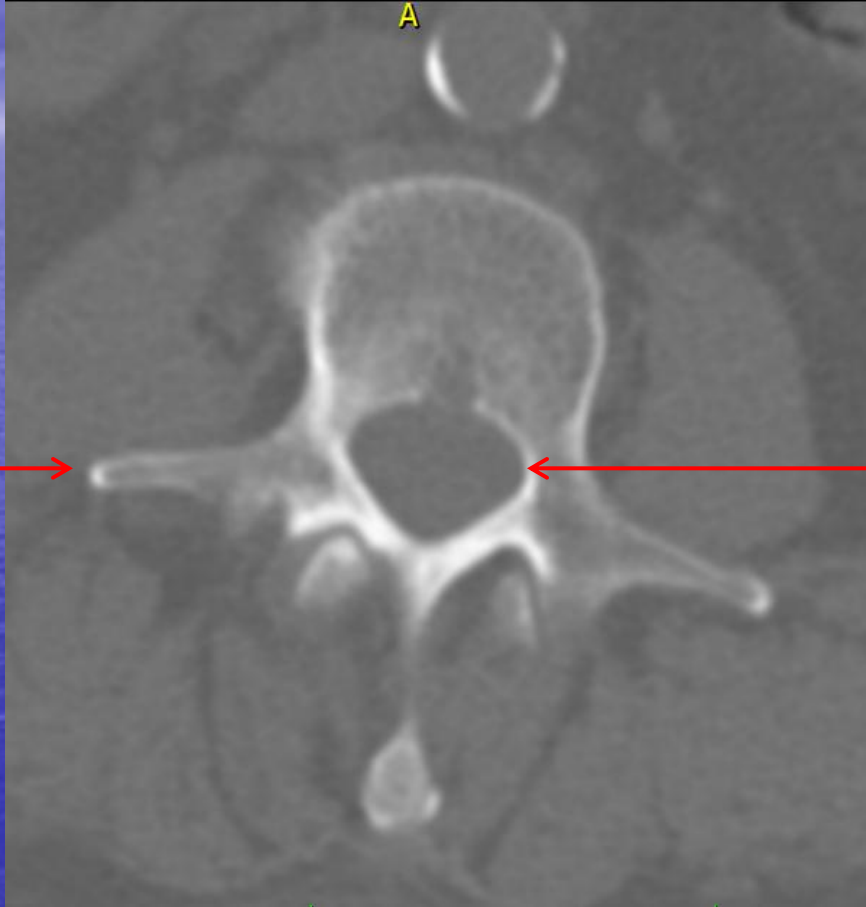

Processus costarius

Canalis spinalis

Vertebrae lumbales



Pelvis

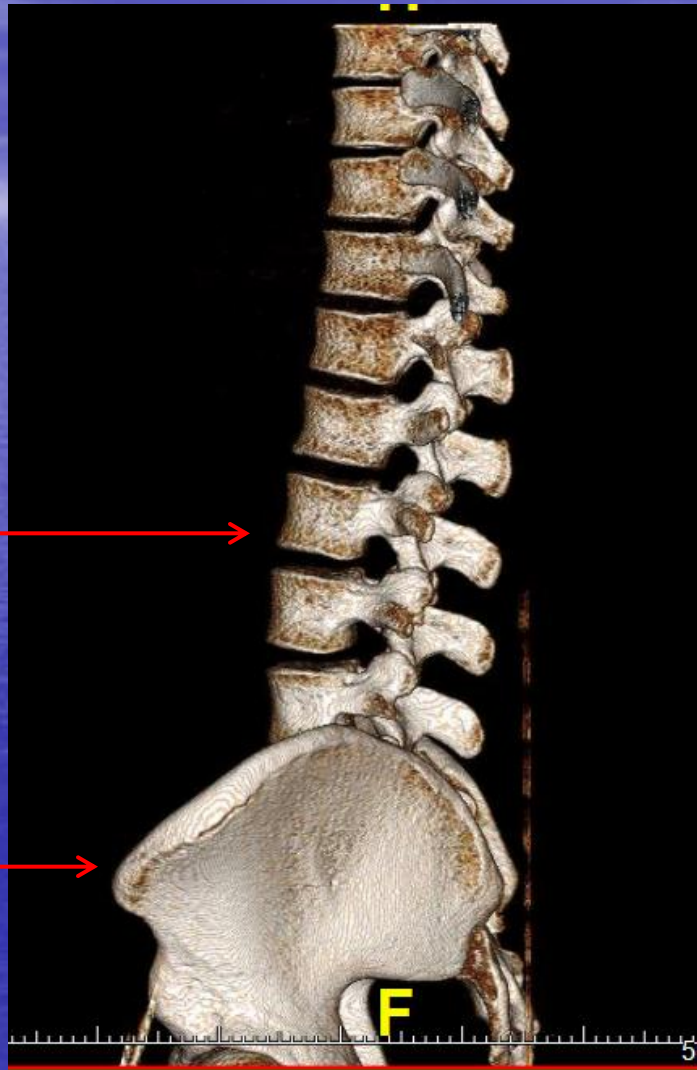



Vertebrae lumbales

Pelvis

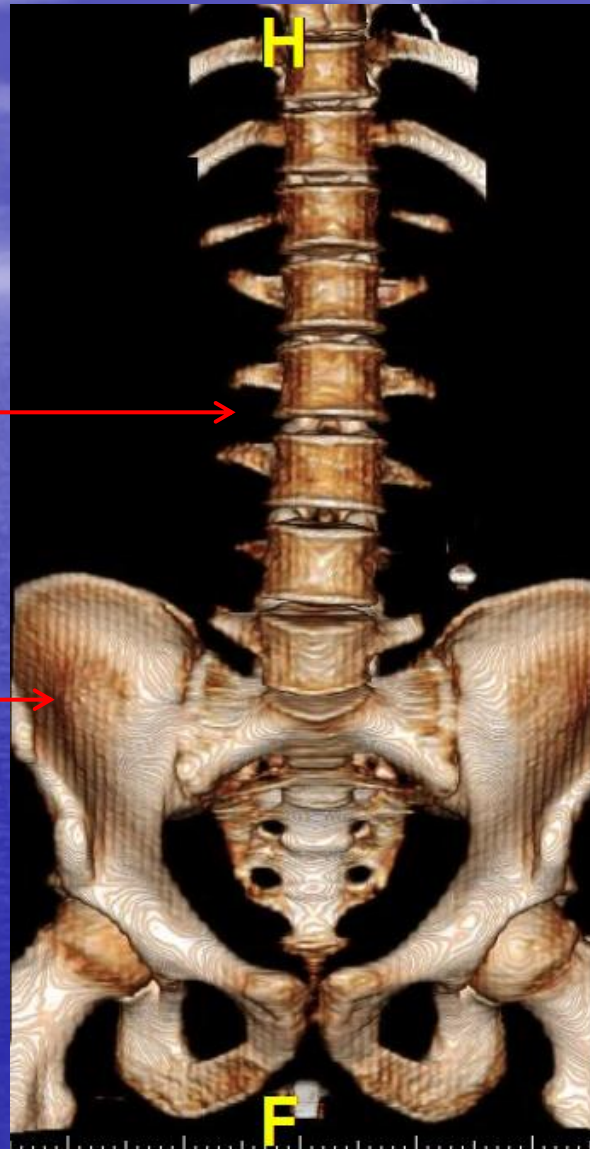



Corpus sterni

Vertebrae thoracicae

Vertebrae lumbales



Manubrium sterni



Foramen intervertebrale

Articulatio  
intervertebrale



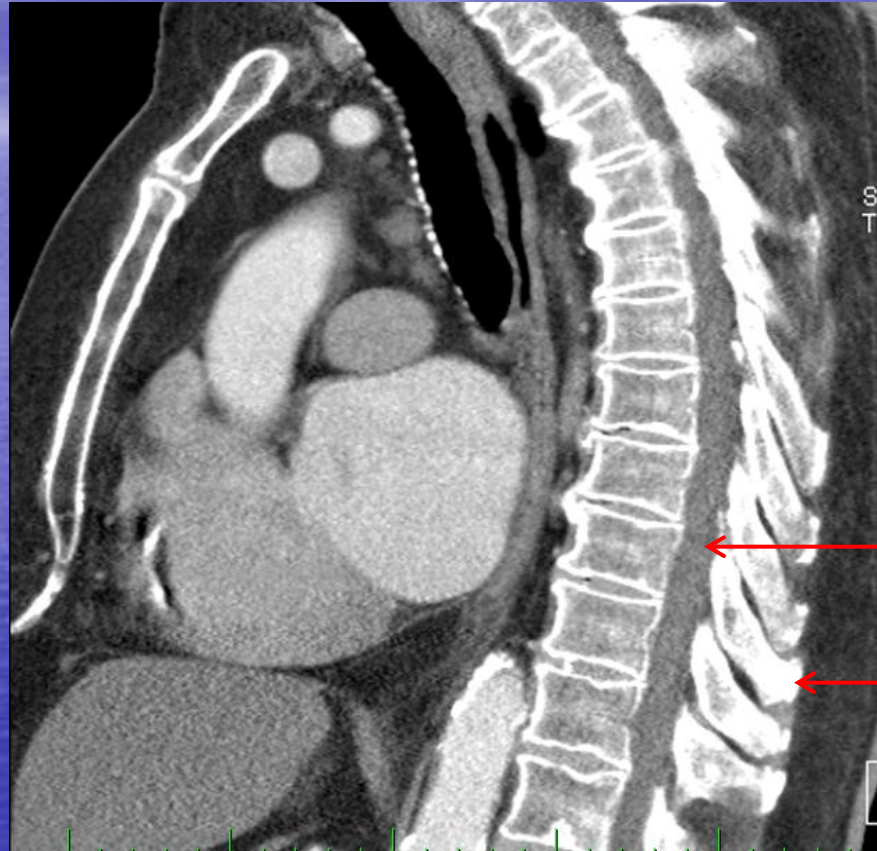

**Canalis spinalis**

**Processus spinosus**

Arteria carotis  
externa

Arteria carotis  
interna

Truncus  
brachiocephalicus

Arcus aortae



Arteria subclavia



Arteria carotis  
communis

Arcus aortae

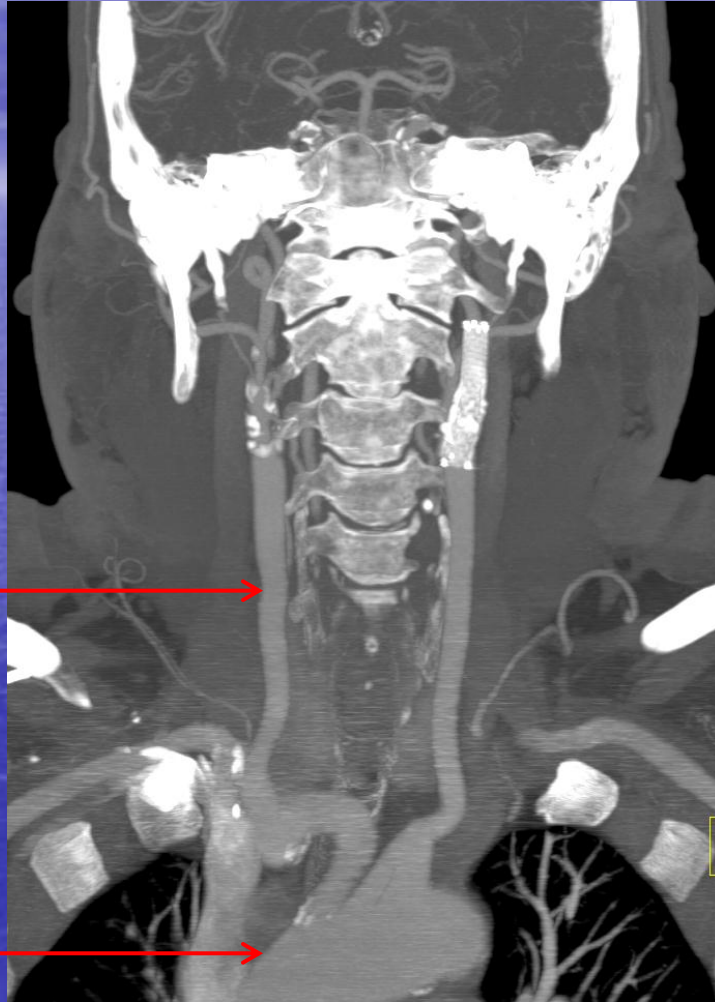



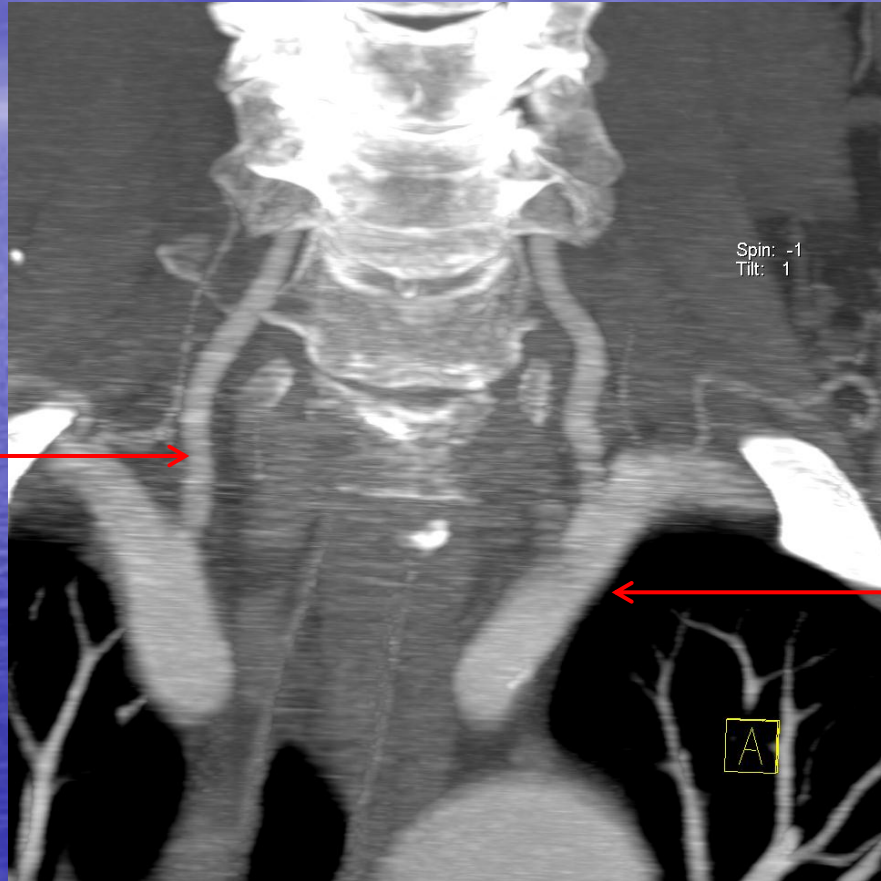

Spin: -1  
Tilt: 1

Arteria vertebralis  
dx.



Arteria subclavia sin.



Arteria  
vertebralis dx.

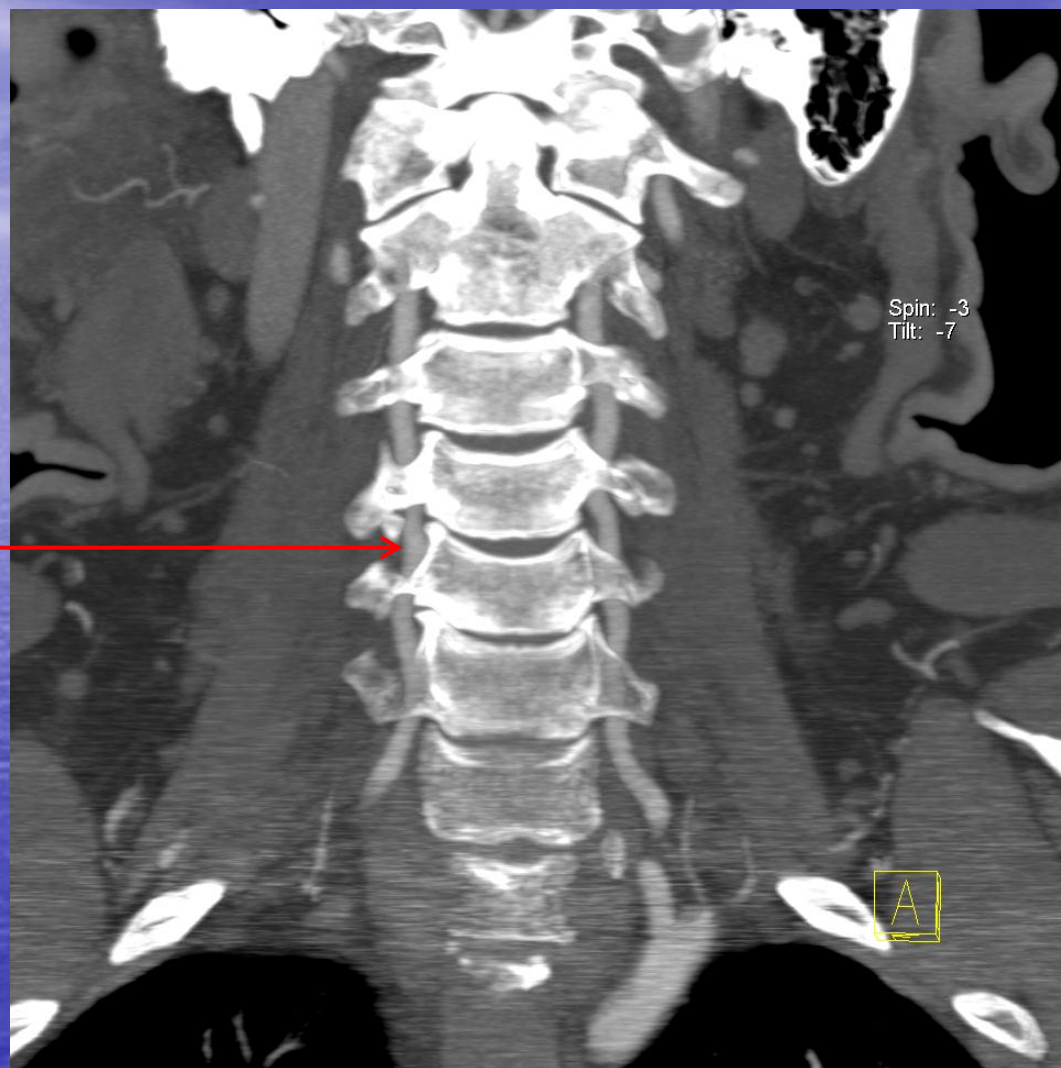

1

Arteria carotis interna



Arteria carotis communis





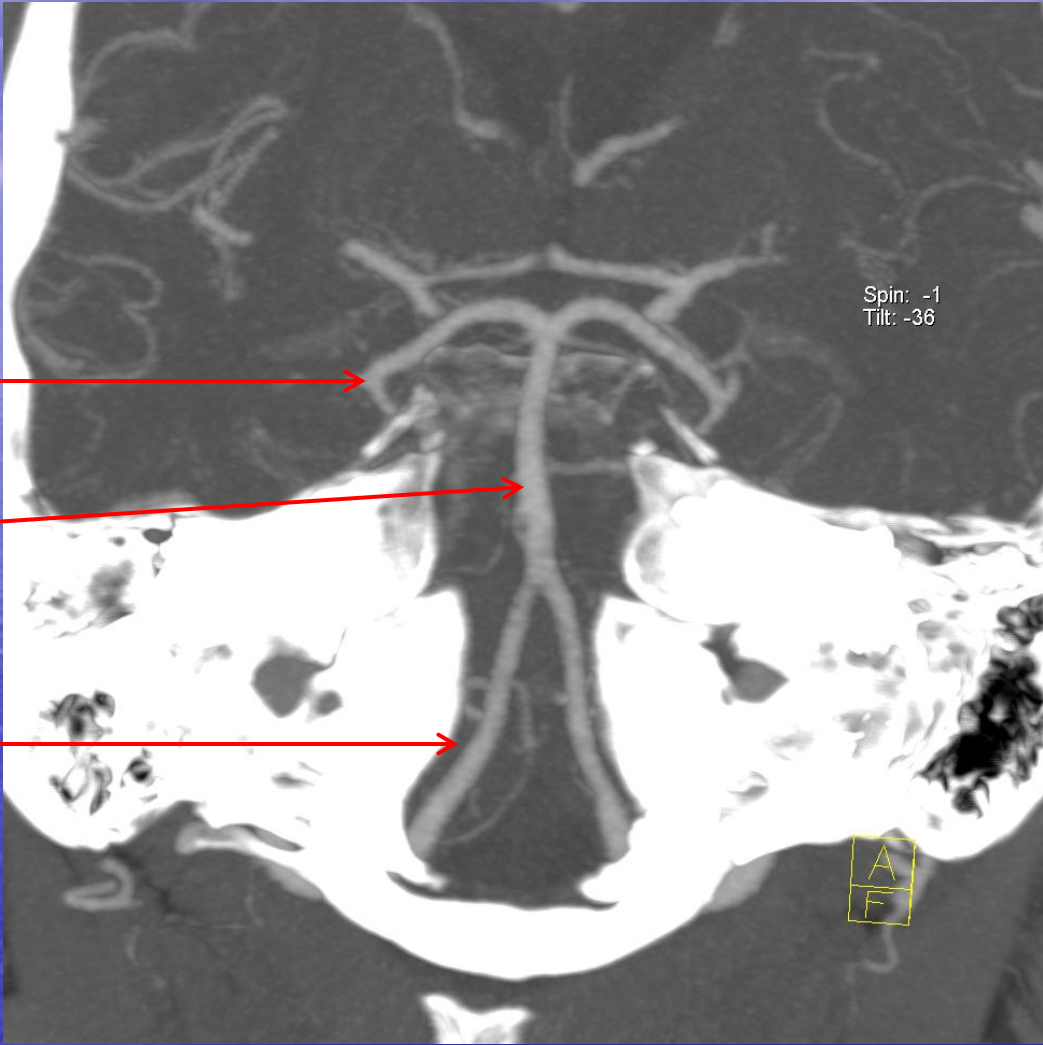

Spin: -1  
Tilt: -36

Arteria cerebri posterior

Arteria basilaris

Arteria vertebralis dx.

A  
F

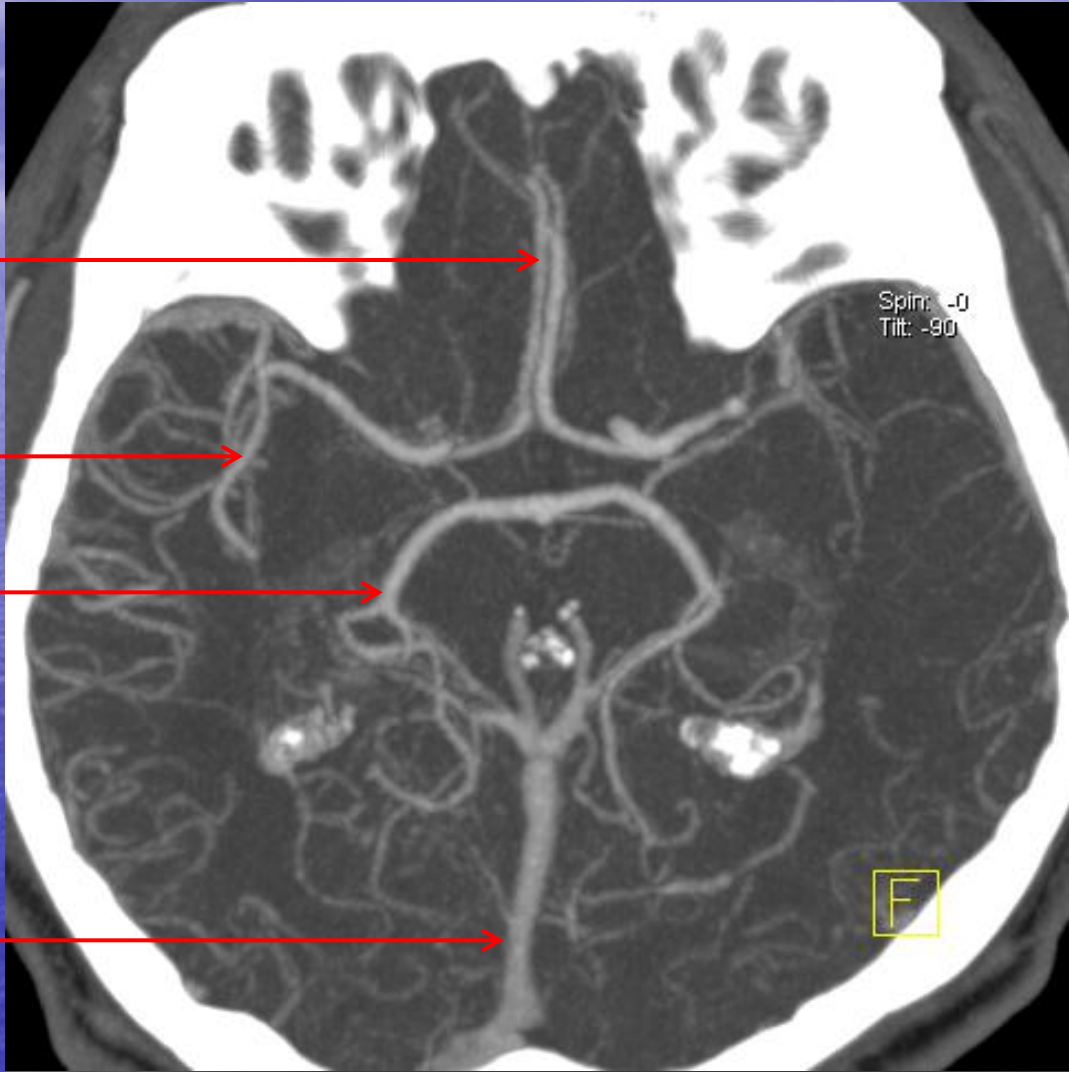

Arteria cerebri anterior

Arteria cerebri media

Arteria cerebri posterior

Sinus rectus

Spin: -90  
Tilt: -90

F

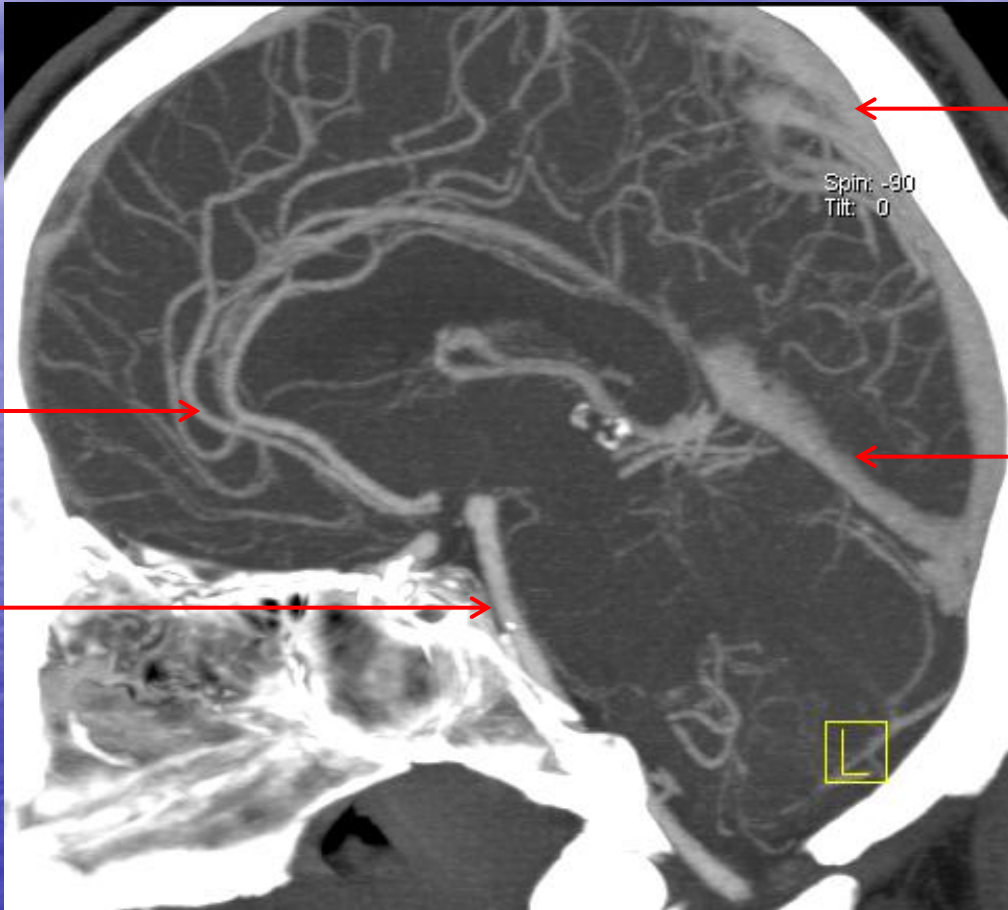

Arteria cerebri anterior

Arteria basilaris

Sinus sagittalis superior

Sinus rectus



# TTP mapa

Oblast normální perfuze mozku

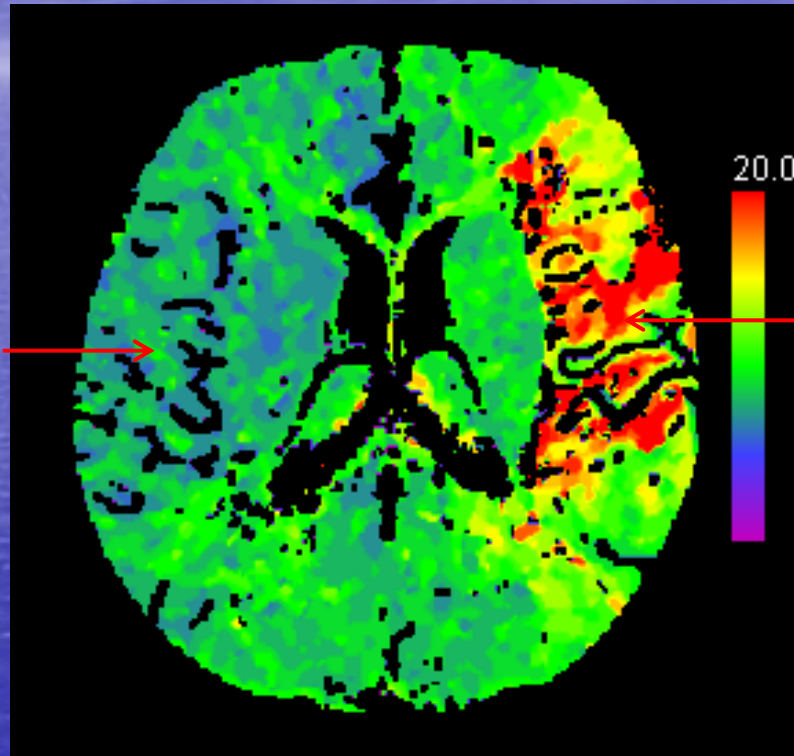

Oblast hypoperfuzie mozku



Conus medullaris

Cauda equina

Saccus durae matris  
spinalis

Degenerativní změny disku

Conus medullaris

Cauda equina

Saccus durae matris  
spinalis





Saccus durae matris  
spinalis



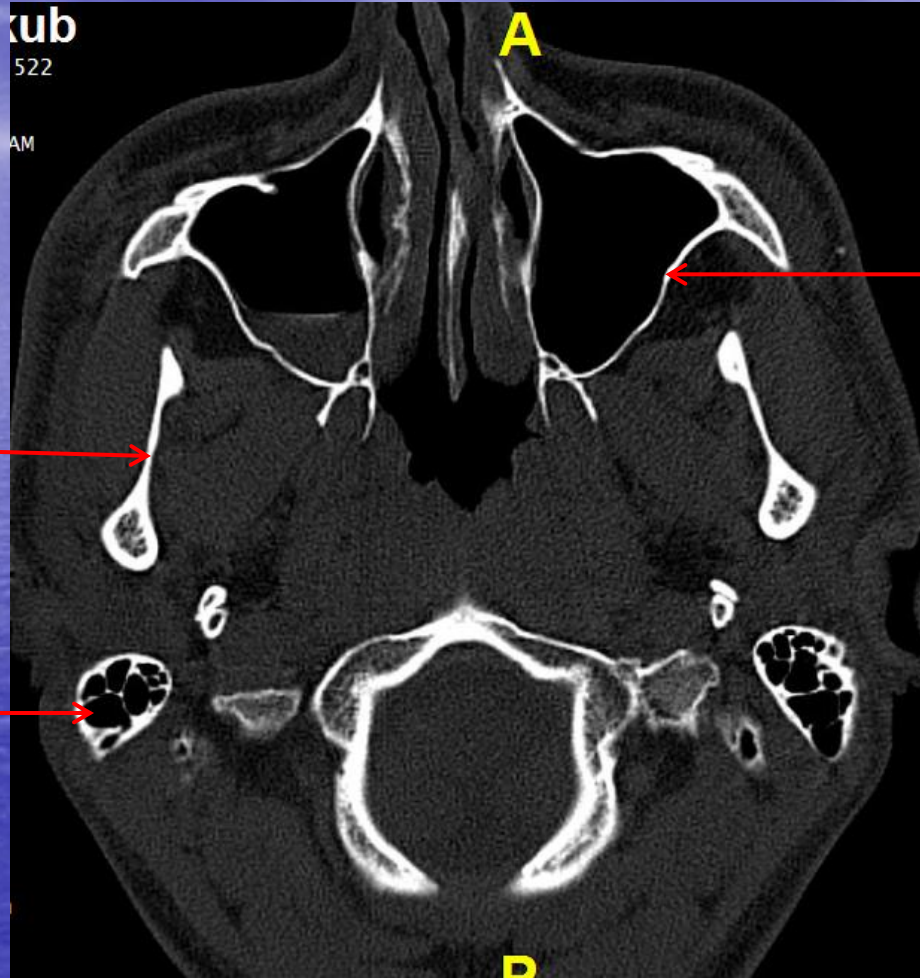

A

Sub

522

AM

B

B

Sinus maxillaris

Ramus mandibulae

Cellulae mastoideae



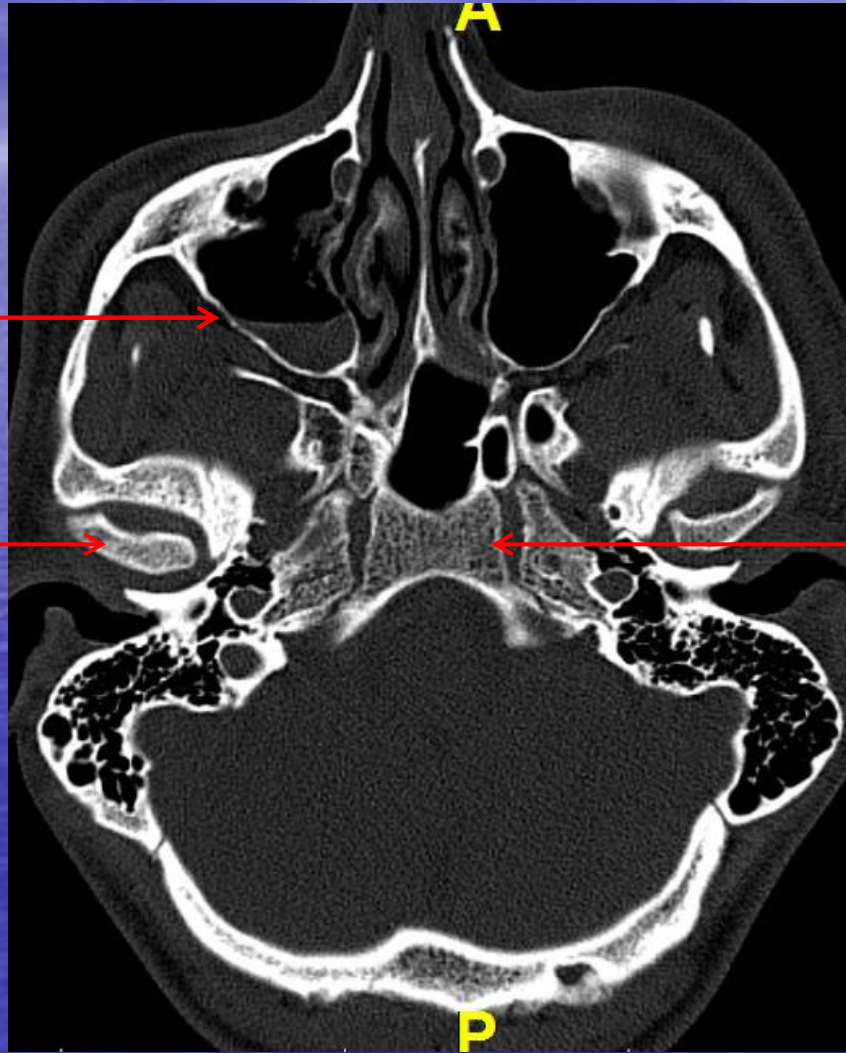

Sinus maxillaris

Caput mandibulae

Clivus



Canalis pterygoideus

Foramen rotundum

Foramen ovale

Cellulae mastoideae

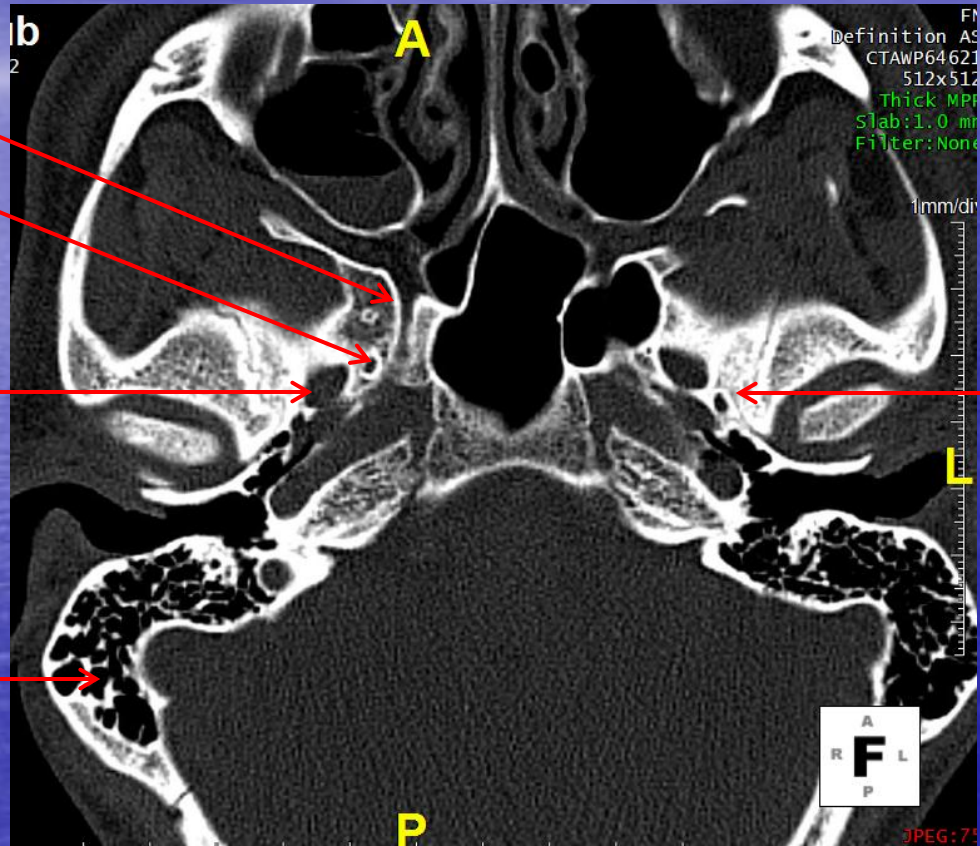

Foramen spinosum

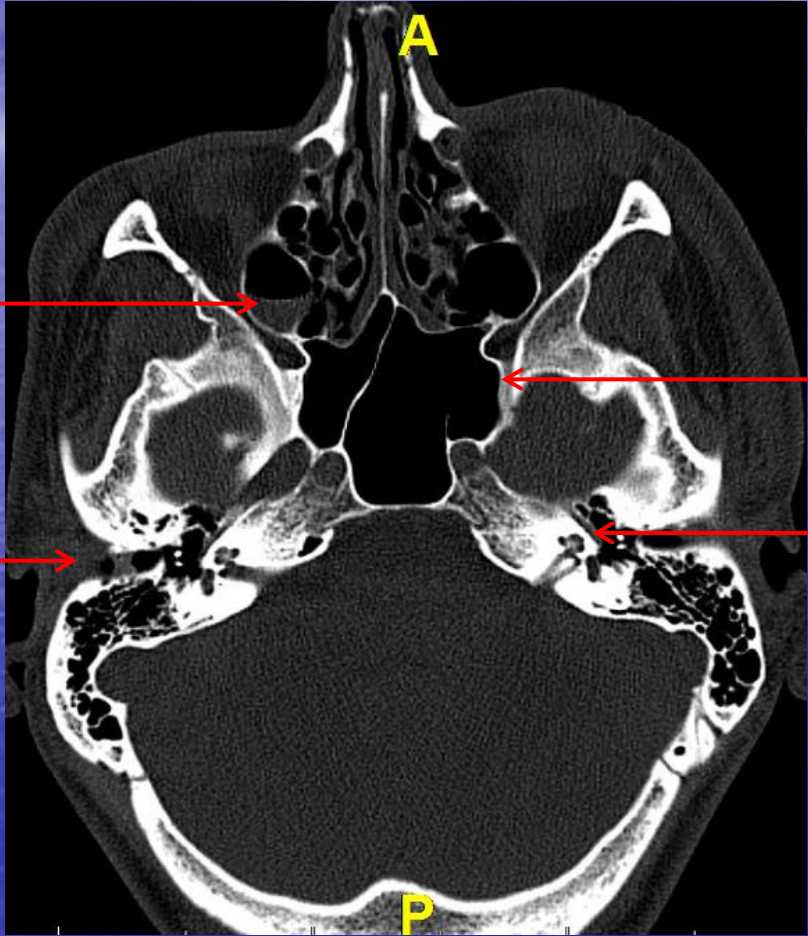

Cellulae ethmoidales

Meatus acusticus  
externus

Sinus sphenoidalis

Cochlea



Ossicula auditoria

Labyrinth

Cellulae mastoideae

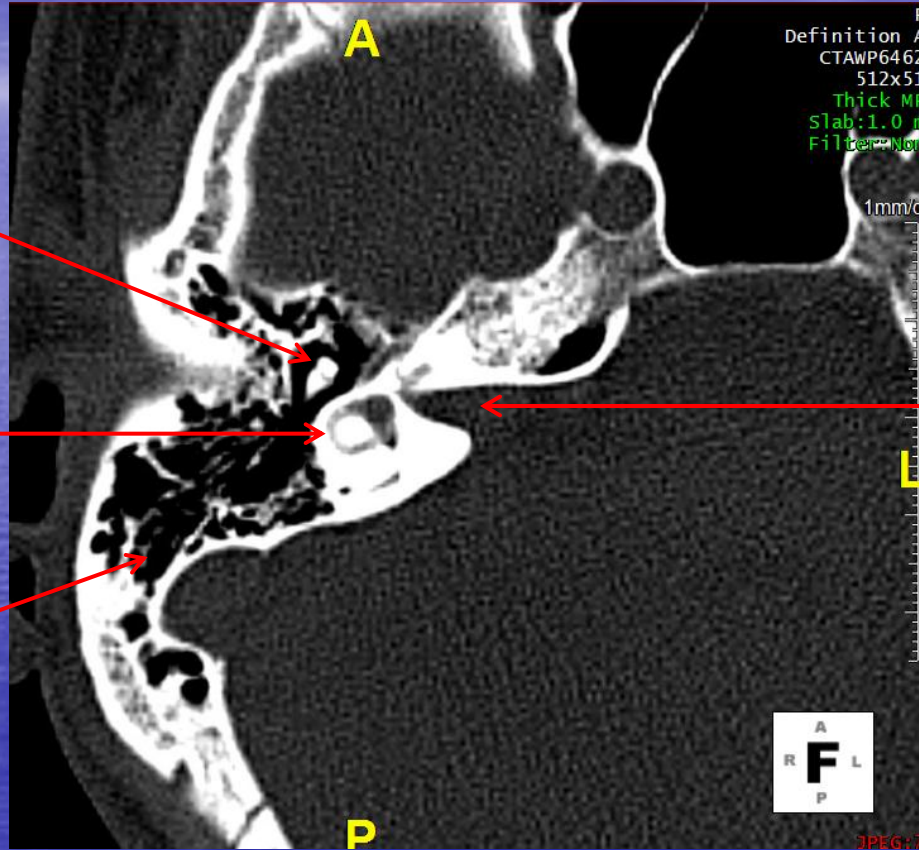

Meatus acusticus internus



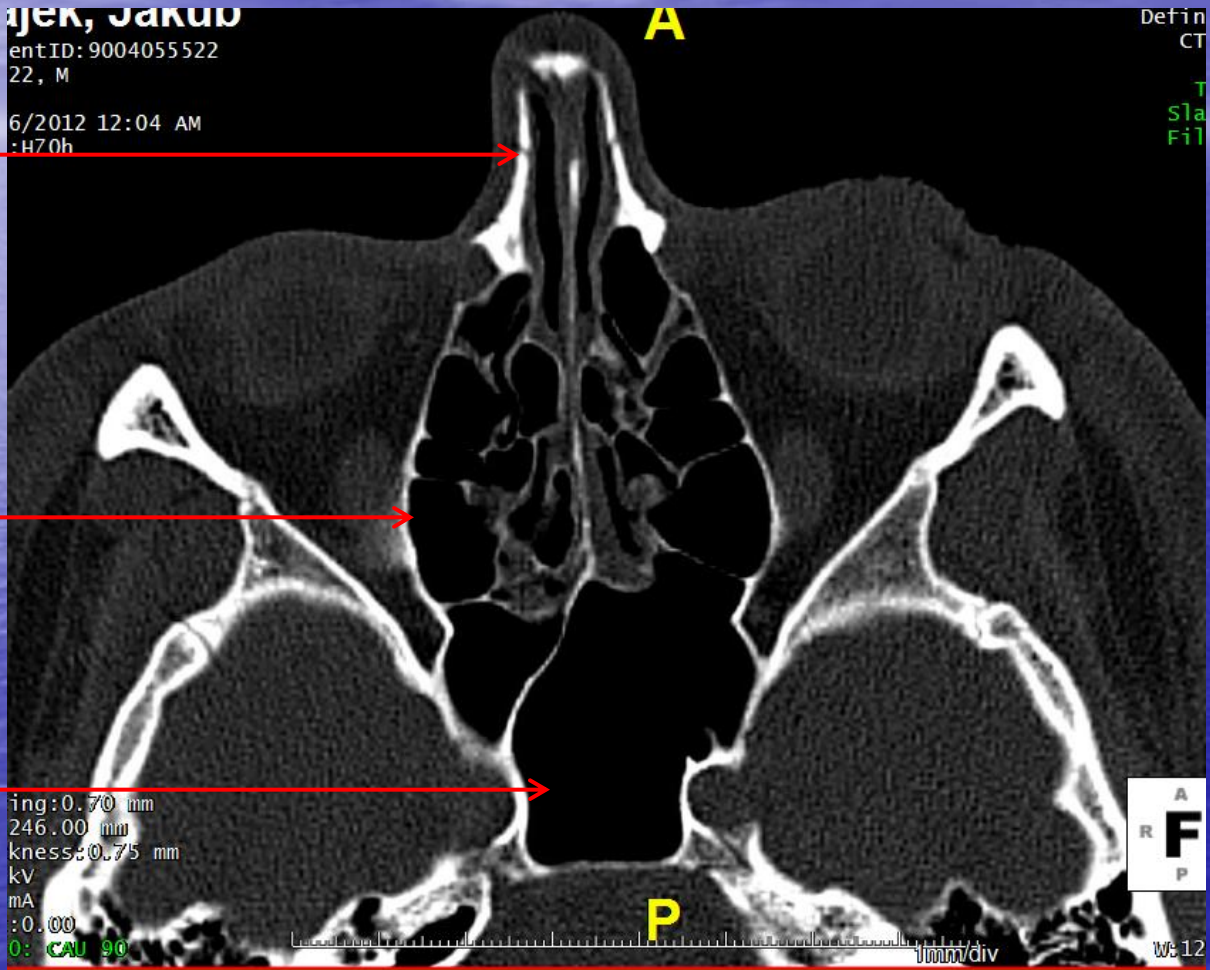

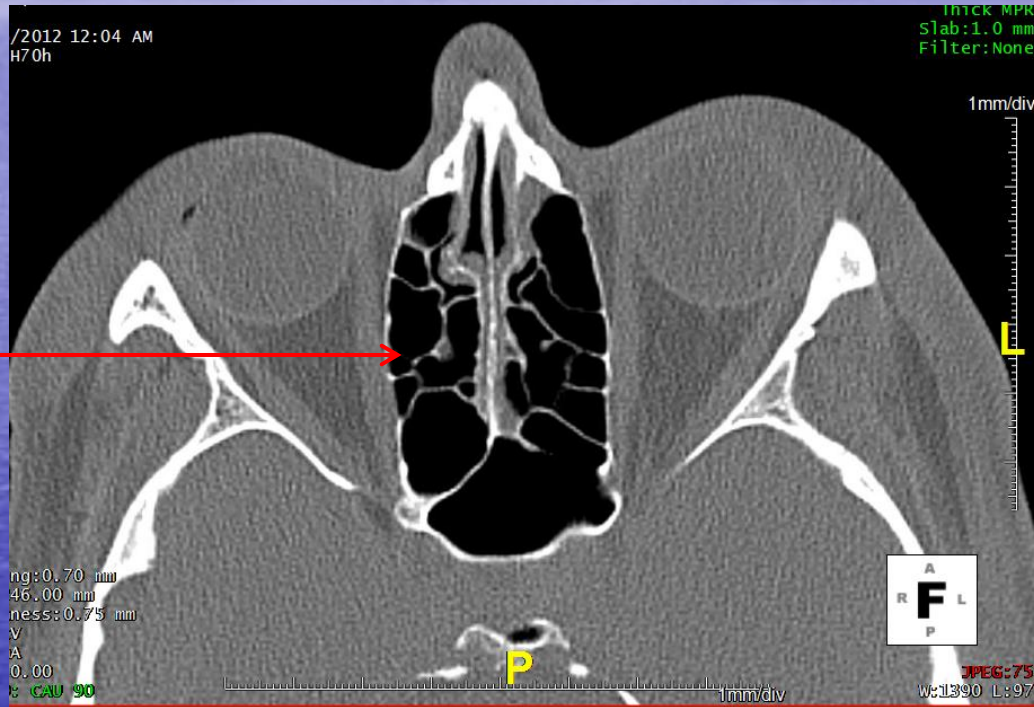

Cellulae  
ethmoidales



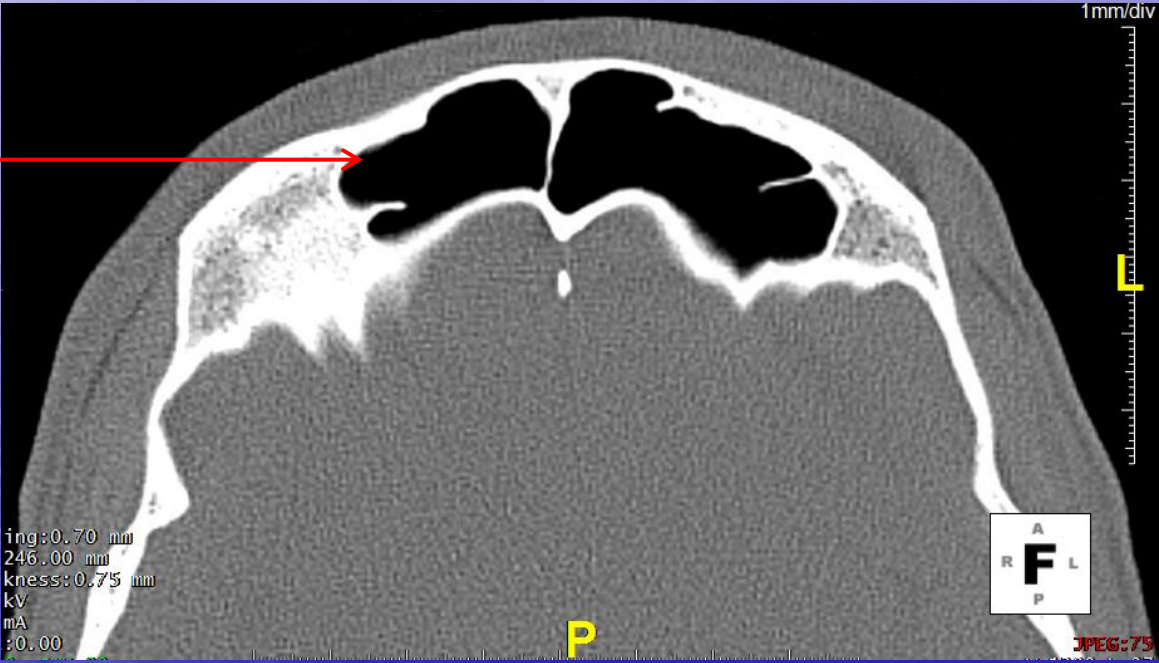

Sinus frontalis



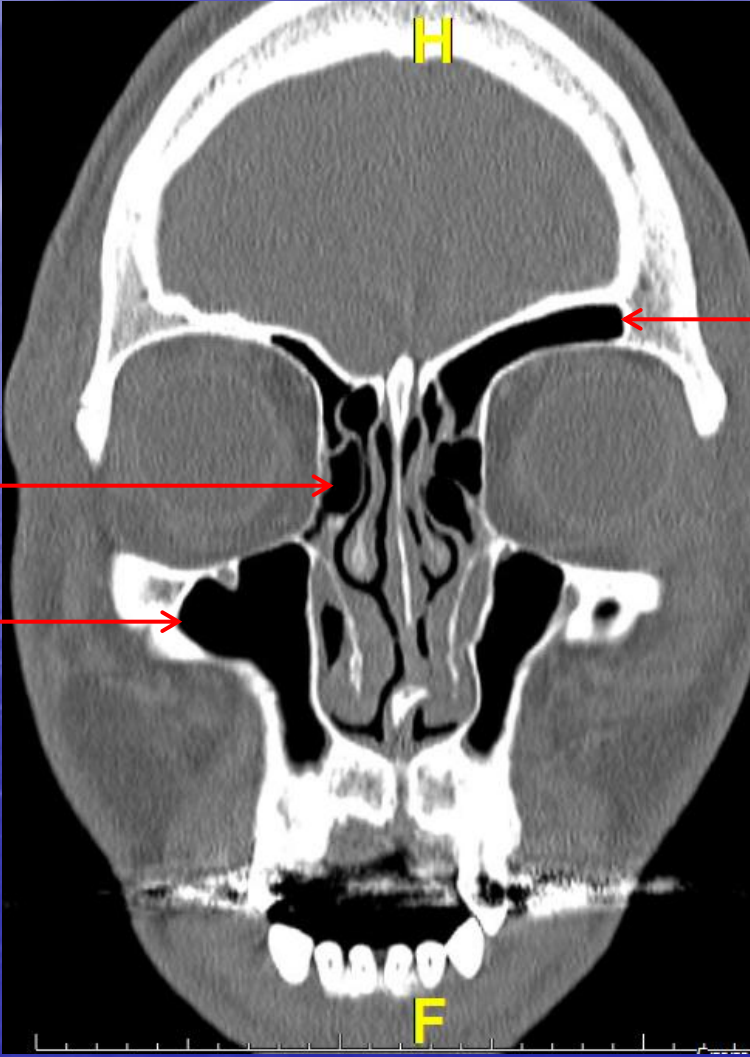

H

Sinus frontalis

Cellulae ethmoidales

Sinus maxillaris

F

Lamina papyracea

Sinus maxillaris

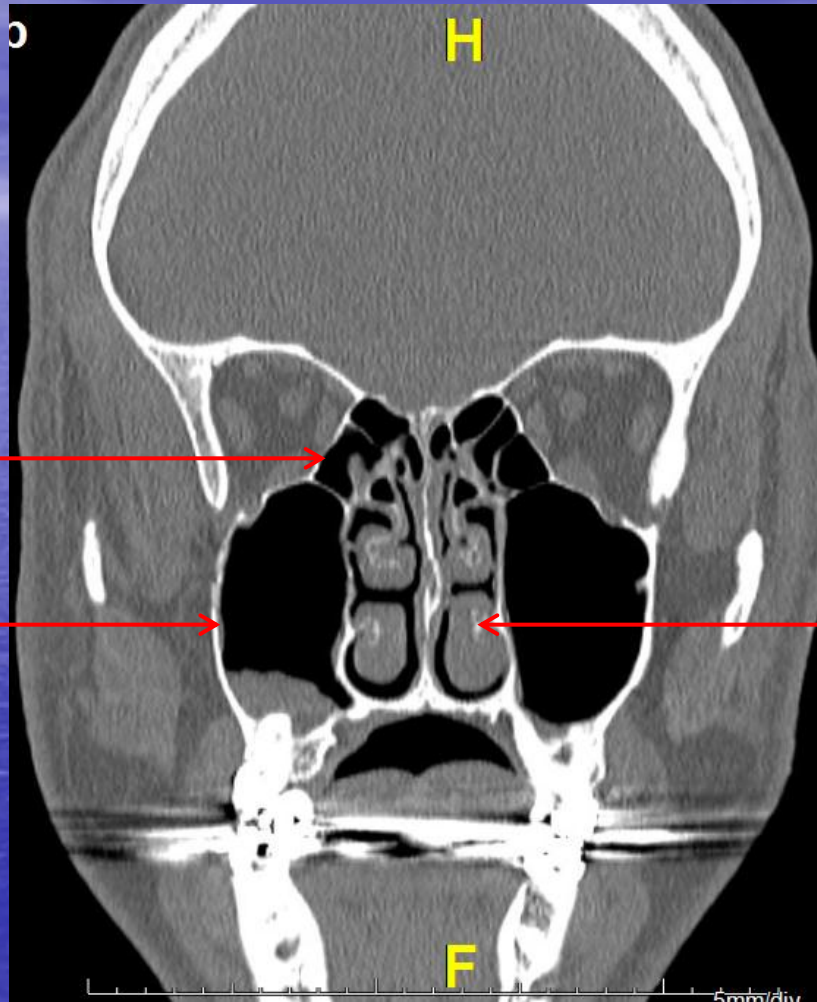

Concha nasalis inferior



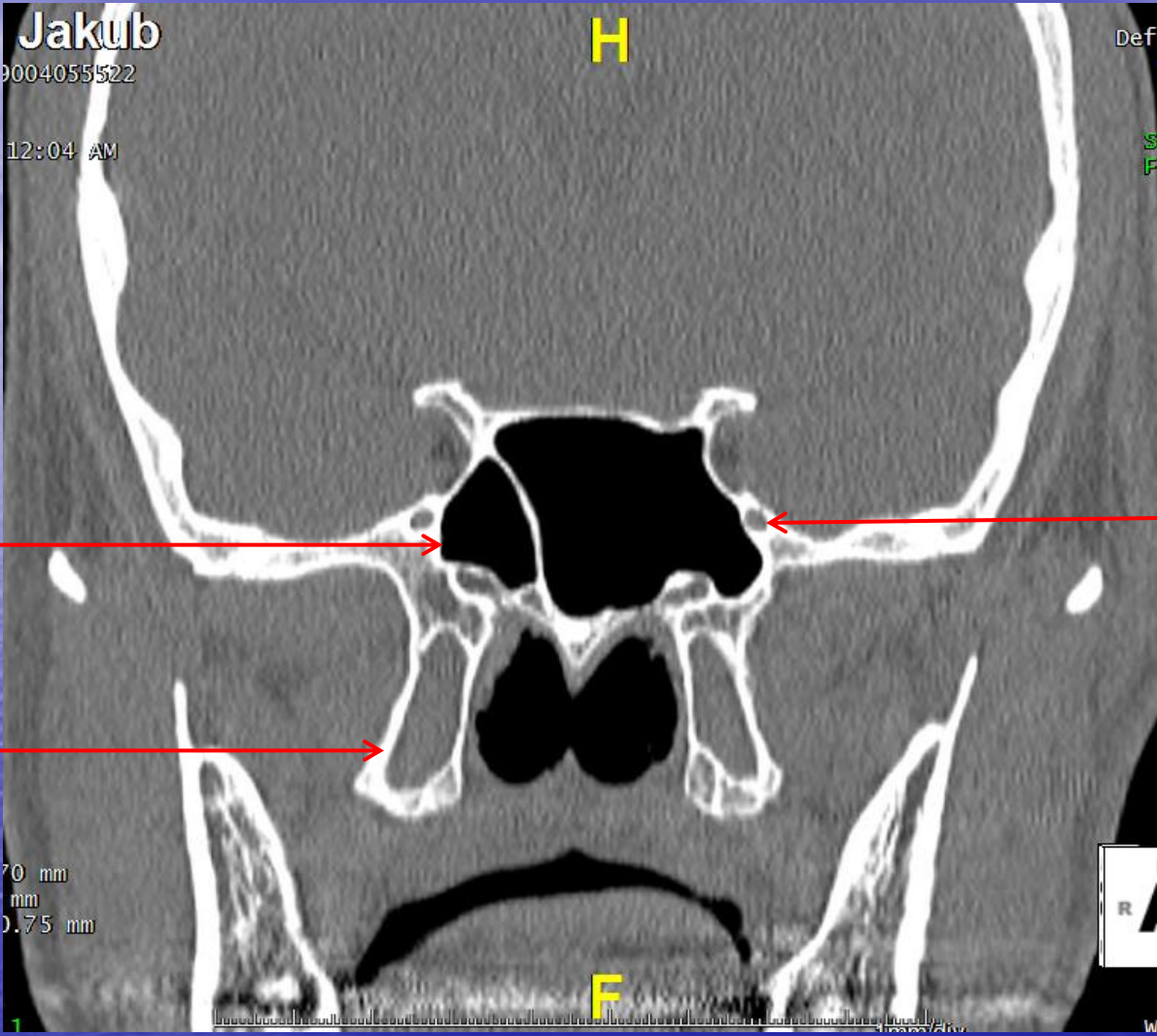

Jakub

9004055522

12:04 AM

H

Def

S  
F

Sinus  
sphenoidalis



Foramen rotundum



Ossa  
pterygoidea



70 mm  
mm  
0.75 mm

R  
W

F

1

4000/500



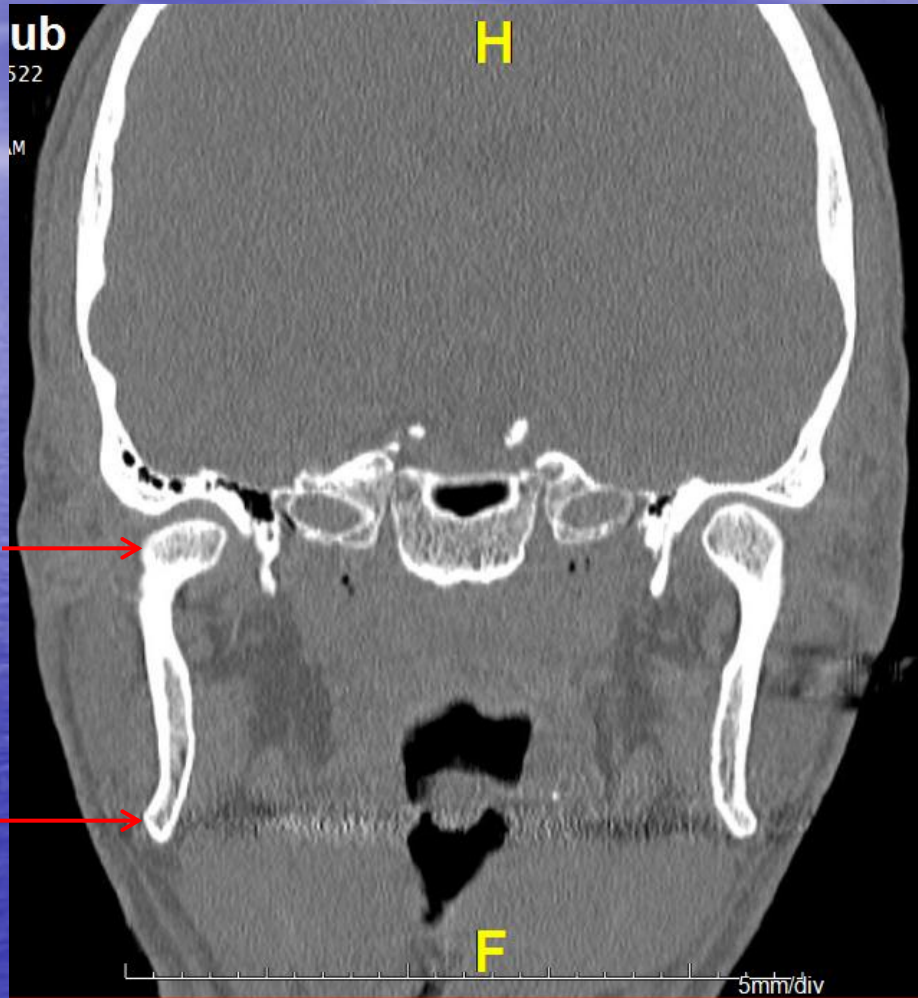

Ossa nasalia



Sinus sphenoidalis



Palatum durum



Mandibula

